LOCAL INDICATIONS.

FAIR, COLD TONIGHT; FAIR SLIGHTLY WARMER SUNDAY.

SUN SETS TODAY, 5:41 P. M.
SUN RISES TOMORROW, 6:01 A. M.

Watch Saturday's Sentinel Grow

The Fort Wayne Sentinel

ONLY FORT WAYNE EVENING NEWSPAPER WITH ASSOCIATED PRESS NEWS.

Watch Saturday's Sentinel Grow

NEVER TOO LATE.

Comfort never comes too late;
'Tis redemption's side of sorrow.
Soul, today in patience wait,
Thou shalt shout and sing tomorrow.

ESTABLISHED 1833. SATURDAY EVENING, FORT WAYNE'S GREATEST NEWSPAPER MARCH 9, 1912. 28 PAGES—5 CENTS.

SOME GOOD-NATURED LIBERTIES WITH EVENTS OF THE WEEK.

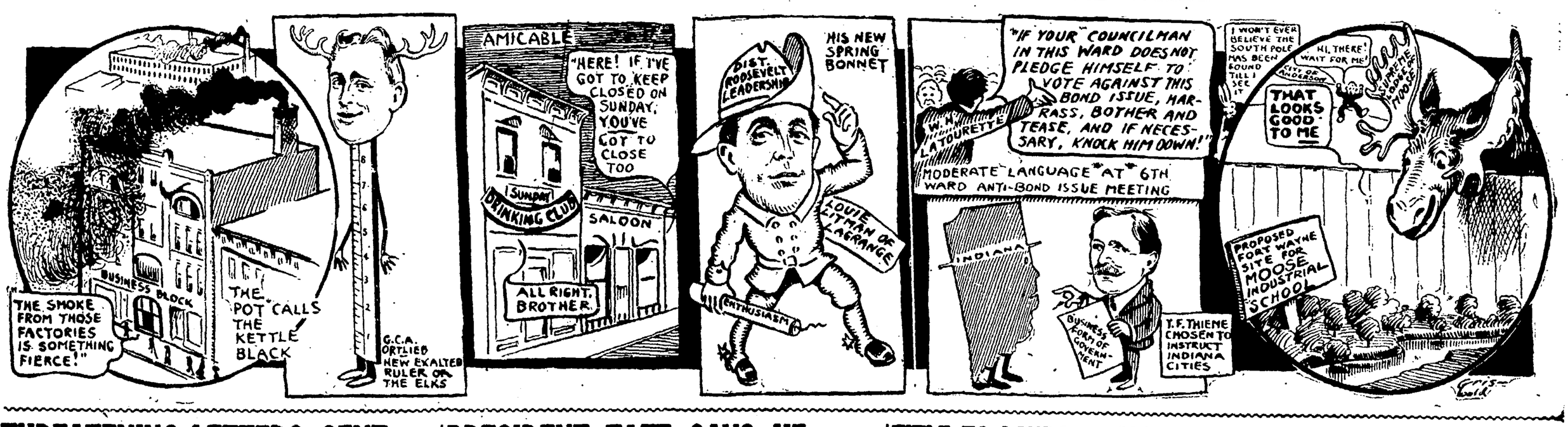

THREATENING LETTERS SENT TO A WITNESS FOR STATE

Mrs. Clarissa Schwartz, Victim of Ralph Fellabaum, Told That She Will be Attacked.

Mrs. Clarissa Schwartz, who had a narrow escape from death from infection that followed a wound inflicted by Ralph Fellabaum, when he shot her about a month ago, has received two letters in which she has been informed that for the sake of her own reputation she had better not appear against him when the case comes to trial.

These letters were delivered by Detective Sergeant Walter Immel to Prosecutor Harry Hilgeman and he returned them to the officer with instructions to ascertain, if possible, who write them. The last was received yesterday.

The detective obtained a specimen of Fellabaum's writing and stated that it bore a striking resemblance to the penmanship in the letters. Both of these wentthrough the mails and they will be submitted to the government authorities for further investigation.

Threats Are Implied.

The threats are implied rather than direct. One was written about ten days ago and was unsigned and the other was received yesterday and bears the initials A. N. L.

The writer evidently has some knowledge of the laws against trying to intimidate a witness and against sending threatening letters through the United States mails and some caution was used in avoiding infractions of these statutes.

Both arealong the same lines, both are voluminous, rather badly written, but indicate very clearly that the writer is thoroughly familiar with the crime for which Fellabaum is held and the circumstances leading up to it.

Frequent reference is made to the fact that she lived with the man who shot her and was known as his wife and that criminal proceedings can be instituted against her for this. Her attention is directed to the fact that Fellabaum had always "treated her right" and that he "wouldn't have done what he did" if she had not left him so unceremoniously.

Work on Her Feelings.

An attempt is made to work upon the feeling she at one time entertained for the fellow by reference to his regard for her and she is informed that no good can possibly come of convicting him of the crime charged against him.

As a parting shot the writer says that Mrs. Schwartz's own reputation will be brought into the case and her past raked up and used to offset the effect of any evidence she may give in thetrial. Her relations with Fellabaum and her treatment of her husband and children is detailed at some length and both letters closed with a hint that she can do better by getting out of the country as soon as she is released from the hospital and allowing the case to go by default.

Mr. Hilgemann said that the letters form no part of the case against Fellabaum, as it would be impossible to introduce them in absence of good proof that he wrote them. The writer, however, may be amenable either to the state of Indiana or the national government.

Mrs. Schwartz was greatly worried by the letters and her recovery retarded. She will be removed from the hospital as soon as possible and in event she can not give bond for her appearance as a witness she will be sent to jail.

Her treatment in the hospital has been at the expense of the county and it is sought to relieve the trustee of this expense just as soon as it is possible to do so.

PONTIFF HONORS WOMAN.

South Bend, Ind., March 9.—Pope Pius X has conferred the decoration "Pro Ecclesia et Pontifice" (for the church and supreme pontiff) on Miss Katherine E. Conway, of the faculty of St. Mary's college and academy, this city, in recognition of her services to the Catholic cause. The honor takes the form of a gold cross and a diploma which have just been brought to Miss Conway from Rome by Very Rev. Andrew Morrissey, C. S. C., provincial of the order of the Holy Cross. Accompany the honor is an autographic message to Miss Conway from the pope written on a recent portrait of that dignitary.

BLOODY TYRANT'S LIFE IS FORFEIT

General Ciocou, Military Despot of Hayti, Condemned to Die.

SLEW HIS BROTHERS

Port Au Prince, Hayti, March 9.—General Jules Coicou, the former military tyrant of Hayti, was condemned to death today by a jury in the criminal court on a charge of having been the principal author of the fusillade of March 15, 1908, in which ten persons, including three of his own brothers, were shot to death.

The accomplices of Coicou in the terrible crime were acquitted.

The date of execution has not been settled.

Gen. Julies Coicou, who was at the time of the outbreak in Porb Au Prince, in 1908, military commander of the district, was chiefly known for his tyrannical character. He was at that time said to be thoroughly hated by all white people and he threatened to "carve out the hearts" of all his enemies.

He is absolutely illiterate and while he was in office used a rubber stamp in signing documents.

He betrayed his brothers, Masillon, Horace and Pierre Louis, to President Alexis on March 14, 1908, and personally directed their execution on the following day. Altogether on that occasion he killed twenty-seven men in less than an hour, but only ten of these murders were included in the charge against him.

MAY HAVE SHOT IN HER DREAMS

Mrs. Grace Known to Have Been Suffering from Nightmare.

WARNED HER SPOUSE

Atlanta, Ga., March 9.—"I might kill you at any time, Gene."

This is what Eugene Grace claimed his wife, Mrs. Daisy Obie Grace, charged with shooting him, told him one morning after she had emerged from slumber that had been troubled with unpleasant dreams. Grace, it is said, told his attorney yesterday all about the nightmares that he said his wife had been having for three weeks prior to the shooting. The attorney said Grace told him that when Mrs. Grace talked aloud in her dreams her former husband, Obie, who died in Philadelphia, was the central figure and that Obie appeared to be menacing her.

Were these dreams real or feigned is the question that is puzzling detectives and others trying to clear the shooting mystery. Mrs. Grace still maintains her innocence while in jail. It is reported that attorneys will soon make an effort to have the court agree to allow her to make another bail given at a larger figure than that on which she at first was released, $7,500.

If the condition of her wounded husband shows improvement or grows no worse, it is said endeavors to have another bond named will be made today.

Lakeside citizens will meet this evening with the board of park commissioners at the Lakeside school to consider plans for the completion of Lakeside park. The meeting promises to be one of unusual interest.

PRESIDENT TAFT SAYS HE DARES TO TELL THE TRUTH

Says the People Understand Necessity for Restraints That Had Made the Government Endure.

Chicago, March 9.—"Great reforms are achieved by thoughtful consideration and not by momentary impulses," declares President Taft in addressing a crowd of students at the Armour institute of techincology today. He admonished his hearers to "be a bit slow about schemes to reform the world." The sentiment was greeted by a series of college yells. "And be a bit slow about that, too, for I wish there was some other method of expressing approval than by college yells."

President Taft's appearance before the students, to whom he was introduced as "The chief progressive of the nation, was the first public event of his two days' visit to Chicago.

Within an hour after he arrived from Toledo, the president was in conference with Illinois politicians, including Governor Deneen and Roy O. West, chairman of the republican state central committee. Later he talked with Governor Deneen alone.

Talks to the Students.

Addressing the students, the president said:

"I would not discourage you in your efforts toward progress.

All I ask is that you apply to test of human nature. Progress always is being made wherever education spreads. Be optimistic, boys. Because you get jolts, don't think the whole wrold is against you. One man does not make a multitude any more than one swallow makes a summer. The only thing the country can do is to make perfect the equality of opportunity. The opportunity that comes to Americans today is greater than that whic hcomes to any toher people in the world.

"Study how for 125 years the law and constitution have worked and reason out why we have survived and shown the whole world that popular government is the most enduring. You will find after a while that it is best and is going to stand another—I don't know how many years—becaue we have a people who know the advantage of self-restraint and who have provided against action by themselves under monetary impulse. That's what makes this country great. That's why I can tel lthe people the truth."

Busy Day Mapped Out.

President Taft's program in Chicago was an arrangement calling for unusual activity. From early morning it was expected he would be kept busy speech making, visiting clubs, handshaking and dining until nearly midnight. On his arrival he was driven to the hotel La Salle, wherein the Taft headquarters are located, for breakfast. A public reception had been arranged at this place for the noon hour. After that he went to the Union League club for luncheon and a short speech. At 3:30 o'clock it is planned for him to address Polish residents in a westside theater, later going to the Chicago Press club for a short address. His most important appointment is for this evening at the banquet of the Swedish-American Republican league, commemorating the fiftieth anniversary of the battle of the Monitor and Merrimac. Here the president is expected to make an important campaign speech. A reception will precede the banquet. Mr. Taft will remain in Chicago until tomorrow night.

PASS BILL FOR TOLLS ON CANAL

House Disposes of Measure and No Preferences Are Shown.

A FILIBUSTER FAILS

Washington, March 9.—The bill for the government of Panama canal zone and the operation of the canal was agreed to today by the house committee on interstate commerce. It would give to the president authority to fix tolls within certain limitations, a maximum of $1.25 a ton being prescribed, with a minimum not below an amount sufficient to operate the canal. No preference would be given to American ships.

FILIBUSTER FAILS.

Washington, March 9.—Representative Roddenberry, of Georgia, democrat, today renewed in the house his filibuster, begun yesterday againstthe private pension bill. He was unsuccessful, however, and the bill was passed.

ROOSEVELT WILL BATTER MR. TAFT

Plans Reply to Toledo Speech, But in the Meanwhile Says With Primaries He Could Win Hands Down.

Oyster Bay, N. Y., March 9.—President Taft's speech at Toledo yesterday probably will draw an extended reply from Col. Roosevelt. After reading the speech today Col. Roosevelt declined to comment at present, remarking that anything he might have to say upon the subject would be said later on after he had time to consider the matter.

Colonel Roosevelt said that just now he was concerned chiefly with the subject of presidential preferential primaries. Referring to his political opopnents he said that they were fighting tooth and nail in Michigan and Illinois against the primaries.

"If they are established," he said, "I feel sure that we will win. If they are not, we have a fighting chance."

The Oklahoma Situation.

The situation in Oklahoma, he said, illustrated the difficulty which confronted them. Although the convention in the Second congressional district instructed its delegates to the national convention for Taft he said, the people of the state voted 2 to 1 for Roosevelt in the primaries for the state convention.

"I think," Col. Roosevelt continued, "that if we had presidential preferment primaries we could get three out of four."

Col. Roosevelt was greatly amused at a statement to the effect that Andrew Carnegie had advanced $20,000 for the Roosevelt African expedition. He walked over to one of the high book shelves which line the wall of his library, and drew forth a thick volume. It was his book on African game trails.

The Awful Secret.

"Ah, ha," he said, "they have discovered the secret document."

Turning to the appendix, he placed his finger upon a paragraph in which he had expressed his thanks to Andrew Carnegie for giving "generous assistance" to the African expedition.

"At last they've got me," he said laughing.

Col. Roosevelt had a day off from jury duty today, there being no session of the court at Mineola on Saturday. He said he thought it likely that he would go to the court house every day next week for he has no idea when his period of service will end. He may be drafted at any time.

The colonel expects no visitors at Sagamore Hill today. He will remain home all day.

TITLE TO LANDS OF ANTARCTIC

Already Issue is Raised by Discovery of Pole by Amundsen.

WORLD MAY OWN IT

London, March 9.—The question whether Norway wins the territory surrounding the south pole which has just been discovered by Captain Roald Amundsen has already begun to be discussed by authoritieslon internationa law covering the ownership of arctic and antarctic lands. Ever since 1778, when Captain Cook's expediton planted a flag in the antarctic, explorers of various nations have carried the flags of their countries to various points approaching the south pole. It is generally believed that the land in the ant-arctic will be regarded in much the same way as the Spitzbergen archipelago, which is inhabited by men of various nations and is now regarded as a joint possession of all mankind.

Prof. John Barrett Moore, professor of International law, University of London, points out that leading authorities have taken the position that discovery alone does not always suffice to give good title to a new unoccupied land and that the customs of nations that in order to perfect the right given by discovery it must be followed by occupation. Prof. Moore says that the task of effective occupancy of the territory surrounding the south pole would undoubtedly prove more difficult than its discovery and that it was extremely unlikely that question of ownership would never be brought up in the joint commission an arbitration for settlement.

Amundsen's Triumph Admitted.

Captain Roald Amundsen's triumph is generally acknowledged here as being complete and the Norwegian explorer is hailed as the conqueror of the south pole. Many Britons, however, for the time being are still clinging to the hope that Captain Scott's return may furnish a dramatic climax to the ant-arctic story.

The Royal Geographical society, while not questioning in any way Captain Amundsen's feat, is awaiting news from Captain Scott before committing itself by sending congratulatory messages to Captain Amundsen.

In the meantime, if the Norwegian explorer has any further secrets to reveal he is reserving them for publication through the same channels that he has hitherto used.

Rear Admiral Peary, Sir Ernest Shakleton and Dr. Charcot are all prominently displayed in the newspapers as supporting the surmise that both the British and the Norwegian explorers may have reached the goal and each of them remained in ignorance of the other's success.

FEDERAL BILLS AGAINST RAILWAY

Indictments Returned for Grand Rapids and for Shippers Also.

NEW WRINKLE SEEN

Grand Rapids, Mich., March 9.—Indictments were returned here today by the federal grand jury charging the Grand Rapids and Indiana Railway company with rebating; the Chicago, Kalamazoo and Saginaw railroad company with false entries and six local lumber firms with false billing in making shipments.

Fifteen indictments were given out. Two, of 14 counts each, are against the Grand Rapids and Indiana Railway company.

Two indictments are against each of the following lumber firms: Dennis Lumber company; Nichols & Cox Lumber company; Van Keulen & Winchester Lumber company; Valley City Lumber company; Warner-Newton Lumber company; A. L. Dennis Salt and Lumber company.

The indictments are based on alleged violations of the so-called transit privilege and represent the first prosecutions of this character undertaken by the government it is said.

NO DELEGATES FOR TAFT OUTSIDE CITY, IS CLAIM

Roosevelt Leaders Declare They Will Sweep Country Districts of Allen County for Teddy.

COUNTY PRIMARY TO BE HELD APRIL 12.

County Clerk W. E. Gerding, William Fruechtenicht and Lee J. Hartzell, comprising the board of election commissioners, this afternoon selected Friday, April 12, as the date of the primaries for the nomination of the county tickets. The selection of the date was made by unanimous vote of the board.

That Allen county will send no Taft delegates to the Auburn convention save those chosen in the city of Fort Wayne is now the claim of the Roosevelt leaders who are organizing to capture the two votes of the Twelfth district in the Chicago convention for Colonel Roosevelt.

They declare that the canvass of the situation up to this time shows that the republicans in the country districts are so overwhelmingly for Roosevelt that in some instances it is impossible to find a single Taft republican in an entire voting precinct.

It is admitted by the Roosevelt leaders that the administration organization will be able to capture some of the delegates from the Fort Wayne wards, but they declare they are going to fight every inch of the way, and that they will have a strong representation in the Fort Wayne city delegation which goes to Auburn April 23 to assist in selecting the Twelfth district delegates to the Chicago convention.

* * *

Attorney Will C. Geake was selected as the Allen county manager of the Roosevelt forces in the county organization meeting which followed the district gathering at the court house assembly room Friday afternoon. Mr. Geake has been for several years recognized as one of the aggressive young leaders of his party here, and he was closely allied to the Beveridge organization during its political reign prior to the last election which dumped Mr. Beveridge's political power into the discard, temporarily at least. It is announced that Mr. Geake will at once begin an active crusade for the election of Roosevelt delegates to the Auburn convention from every township and from every city ward.

* * *

"Over in our county there are more Taft men than Roosevelt men," dramatically declared one enthusiastic Roosevelt advocate from Whitley county at the district conference Friday afternoon.

"You mean Roosevelt men, don't you?" several persons interrupted to inquire, thinking the man had made a slip of the tongue.

"No," he retorted; "I mean Taft men—why, all the democrats over there are for Taft. They all want him nominated," concluded the speaker amid applause. Whitley county is democratic.

It was an effective bit of strategy and worked well because the interruption which the speaker had shrewdly calculated w[illegible] he sp arrived at the psychological [illegible]. By giving him the opportunity [illegible] on ke his point.

* * *

Republican County Chairman A. E. Houk today announced the appointment of Attorney Lee J. Hartzell as the republican member of the county board of election commissioners. Mr. Hartzell succeeds Attorney Wilbur G. Carpenter, who has held the place for several years. Mr. Hartzell, with County Clerk W. E. Gerding and Attorney William Fruechtenicht, the democratic member, constitute the board of election commissioners, whose first duty is to fix the day for holding the county primaries. It was expected that this would be done during the day, and that April 12, which had been tentatively agreed upon, would be definitely fixed for the primary for the nomination of both the democratic and the republican county tickets.

* * *

One of the most enthusiastic Roosevelt republicans in Allen county is Alex Baker, a well known Eel River township farmer. Years ago Mr. Baker was a cowboy and plainsman in the region to which Theodore Roosevelt came to a life of roughing it in the effort to regain health. Baker met Roosevelt at that time, camped with him and hunted with him and they have been fast friends ever since, thought it is not often they have been thrown together in recent years.

E. W. Cook is in Gary on a business trip.

Dr. Wheelock's Sidewalk

ONE cold, snowy, blustery morning last month, Dr. K. K. Wheelock, with a snow shovel in hand, entered his Harrison street residence. He was almost breathless—almost exhausted from over-exertion. He had been struggling to remove a two-foot snowfall from his sidewalks, much of which had drifted in from neighboring yards. All the time he was at work, the snow kept on falling, and the frigid wind continued to deepen the fresh deposit of the beautiful. Finally, he arose and looked out of the window.

"I guess," he mused, "that it would have been more sensible if I had waited till it got through snowing and blowing."

His soliloquy was interrupted by the jingle of the telephone.

"This is the board of works," said the voice at the other end of the line. "We have received a complaint that you haven't shoveled the snow from your sidewalk. Will you kindly attend to it?"

"Well, I did shovel it off once this morning," explained the doctor.

"Perhaps you did, but the complaint has just come in and it will be necessary to clean off the walk again at once."

"Well, what in thunder do you want me to do—go out there with a pail and catch each drop as it falls?" And then he added a few other words and banged the receiver in place as he walked away with no suggestion of delight in his eye.

Before he had recovered from the incident the telephone rang again.

"Well! ! !"

"This," said the voice, "is the complaint department of the telephone company. We have just been informed that you have been using language over your line that is not permissible under our rules——"

"Well, now, look here!"

"Well, now, look here——"

"——And if we have another complaint we will have to go to the unpleasant extreme of taking out your telephone."

"Say," said the doctor, "if you'll come over here, I won't do a thing to you! !"

But the man at the other end of the line had hung up his receiver. The doctor then resumed his easy chair. He began to ponder, to reflect, to consider. Finally he went down cellar and came up with a long store poker. He didn't intend to use it to clear the snow off the walk; his plan was to use it on the anatomy of the person or persons who had been "stringing" him.

News of Our Neighboring Towns

LAD PERISHES IN STRAW STACK FIRE

Little Son of Mr. and Mrs. George Woodward Burns to Death Near Monroeville.

Monroeville, Ind., March 9.—Dropping into a literal crater of fire when the upper part of a burning straw stack on which he had climbed while at play gave way beneath his weight, the nine-year-old son of Mr. and Mrs. George Woodward, was burned to death Friday evening.

Mr. and Mrs. Woodward live on the Ridge road, five miles northeast of Monroeville, and the lad, with a younger sister, were returning from school when the distressing affair happened. They came upon a straw stack which was afire about the edges, and the boy in play ran upon the stack against the pleadings of his sister. The fire, which had been burning since morning, had eaten away the entire interior of the stack, and when the upper crust broke beneath his weight, the child sank helplessly into the fire.

His terrified companion summoned help as quickly as possible, and Edward Bell, a neighbor, rescued the lad's body, but not until life was extinct. The flesh had been entirely burned away from the bones of the arms, legs and face.

MR. CLUGSTON IS 80.

Columbia City Pioneer Gives Dinner to One Hundred Friends.

Columbia City, Ind., March 9.—In celebration of his eightieth birthday anniversary, David B. Clugston, pioneer merchant, banker and farmer at Columbia City, gave a dinner Thursday evening to one hundred of his friends at the New Clugston hotel. The dinner was a brilliant event.

WILL RECEIVE $200,000.

Columbia City, Ind., March 9.—Word has been received by friends here that Mrs. Alex McHugh died recently at her home in Sioux City, Iowa, leaving an estate of $250,000. In the first will found John Myers, of Sioux City, who was born and reared in this city, and is a brother of ex-County Treasurer W. E. Myers, was named as her only beneficiary, but later another will was found in which she bequeathed $200,000 to John Myers and $50,000 to another friend, she having no blood relations of her own. The deceased was formerly a resident of this city.

MADE A RECORD RUN.

Wabash, Ind., March 9.—The Fort Wayne and Northern Indiana trolley car due in Peru at 11:50 o'clock Thursday night made a record run from this city to Peru, covering the entire distance of fifteen miles in slightly less than nineteen minutes, or an average of more than 46 miles an hour.

This Will Stop Your Cough in a Hurry

Save $2 by Making This Cough Syrup at Home

This recipe makes a pint of better cough syrup than you could buy ready made for $2.50. A few doses usually conquer the most obstinate cough—stops even whooping cough quickly. Simple as it is, no better remedy can be had at any price.

Mix one pint of granulated sugar with ½ pint of warm water, and stir for 2 minutes. Put 2½ ounces of Pinex (fifty cents' worth) in a pint bottle; then add the Sugar Syrup. It has a pleasant taste and lasts a family a long time. Take a teaspoonful every one, two or three hours.

You can feel this take hold of a cough in a way that means business. Has a good tonic effect, braces up the appetite and is slightly laxative, too, which is helpful. A handy remedy for hoarseness, croup, bronchitis, asthma and all throat and lung troubles.

The effect of pine on the membranes is well known. Pinex is the most valuable concentrated compound of Norwegian white pine extract, and is rich in guaiacol and all the ntural healing pine elements. Other preparations will not work in this formula.

This Pinex and Sugar Syrup recipe has attained great popularity throughout the United States and Canada. It has often been imitated, though never successfully.

A guaranty og absolute satisfaction, or money promptly refunded, goes with this recipe. Your druggist has Pinex, or will get it for you.

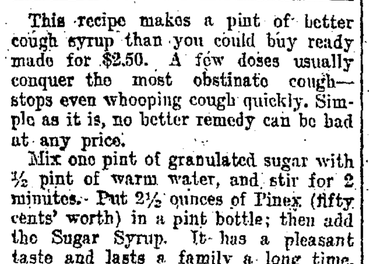

We deliver the goods FREE. Our new auto delivery car at your service.

THE ONE PRICE STORE

Dry Goods, Millinery, Coats, Suits, Dresses, Waists, Skirts, Rugs, Curtains and Shades.

THE PLACE TO SAVE MONEY
The Hinman Co.

PROBING DEATH OF HUNTINGTON WOMAN

Mrs. Minnie Kitchen Expires in New York Under Strange Circumstances.

Huntington, Ind., March 9.—A dispatch from New York city says: The coroner today ordered an autopsy and investigation into the death of Mrs. Minnie Kitchen, of Huntington, Ind., who was found dead under mysterious circumstances in apartments rented by her at 236 West 112th street. Several bruises were found on her throat. Mrs. Alice Jones told the police many women friends gathered in Mrs. Kitchen's apartments nightly enjoying gay times playing cards. A pathetic letter was found among her effects in which she was begged to return home by her mother, Mrs. Clinton Morgan.

ANTWERP NEWS.

Antwerp, O., March 9.—Warren Sessler, of Kalamazoo, Mich., is here visiting his parents, Mr. and Mrs. John Sessler, at their rural home east of town.

Mrs. Emma Andrews, of Vermillion, O., returned home Friday, after an extended visit with Mr. and Mrs. William Cromley.

Mrs. Eli Hill and grandsons, Donovan and Kenneth Long, were Fort Wayne visitors Friday, the guests of John Long and family.

By a telegram sent to relatives at this place it is learned that a bright, sturdy youngster has been born to Mr. and Mrs. John King at their home at Peru, Ind.

Sherman May was called to Fort Wayne on business Friday.

North G. Osborn, editor of the Antwerp Bee, went to Delphos, O., Thursday to attend the semi-annual meeting of the Buckeye Press association.

James P. Mooney, John Smith, Floyd Craft and O. R. Monroe, editor of the Antwerp Argus, were all sightseers over at the Summit City Thursday.

Mrs. O. G. Terwilleger, of Chicago, is visiting here, the guest of her brother, E. M. Sunday and family.

Miss Gertrude Banks, after nearly a week spent at her home here, returned to her studies at the Metropolitan Business College at Toledo Thursday.

Mrs. Charles Keener and Mrs. Jos. Clark, of Hicksville, were the guests of Mrs. John Harris over Sunday.

The Rebekah lodge of this place held a very interesting session at their hall Tuesday evening, at which time Mrs. Eva Curl, president of the State Rebekah association, of Cardington, O., and Mrs. Watson, district president, of Defiance, O., were present, as was a goodly number from Payne and Hicksville, and witnessed the initiation of Miss Matilda and Miss Anna Peffley. The affair closed with a musical and banquet.

The last quarterly institute of the Paulding county teachers will be held at Antwerp today. The session will be convened in the new school building. A good program has been put on for the occasion, and a goodly number of teachers are expected to be present.

As the treasurer has been asked by Mayor Reid to furnish a statement of the financial condition of the corporation at each monthly meeting, it might be well to say that this has been done for the past two years by the corporation clerk, and is a part of his duties.

The Shimer-Miller case, which took up the time of common pleas court at Paulding several days this week and which attracted the attention of the entire county, was brought to a terminus by the acquittal of the defendant, Miller.

Oliver Lothimer and wife, accompanied by Frank Westrick and son, Adolph, of Payne, were the guests of Jess Cummings and family Thursday.

Mrs. Clifford Reeb went to Jackson, Mich., Thursday, where she will be the guest of relatives for a few days.

Mrs. J. F. Hewitt and children went to Avilla Thursday, where they will make their future home.

Joseph Champion and daughter, Mrs. Minnie Overman, left one day this week for Bowlder, Col., where they will make an extended visit with Thomas J. Champion and family.

Miss Lessie Masters, one of the efficient clerks at the postoffice, was a Toledo visitor Wednesday.

Joe Doering, manager at the People's elevator, was called to Van Wert one day this week on business.

Mrs. Rose Masters, of Paulding, was the guest of her daughters, Mrs. James Sexton and Miss Lessie Masters, several days this week.

Commissioner Con Delong is home from a visit to Florida, where he was the guest of his brother.

An alarm of fire was turned in Friday from the south side of town, and the fire department turned out in full force. Flames had been discovered in the roof of the residence occupied by George Jordon. The fire was gotten under control by a bucket brigade, there being no cisterns at that part of town so the fire engine could be used. The loss was not great and was covered by insurance.

SHELDON NEWS.

Sheldon Ind. March 9.—The 24th of this month at 2:30 p. m. will be Rev. Stright's last sermon at this place before the yearly conference which is March 28.

E. Ludwick is seriously ill. Friends are not permitted to see him, he is sso weak.

Mrs. Treavy is very ill at the home of her daughter Mrs. Wm. McDowell.

Mrs. W. N. Kaufman attended the funeral of her aunt, Mrs. Martha Rousseau whose home was three miles west of Fort Wayne last Monday.

Mrs. Brady is still under the doctor's care.

David Baker purchased the home place of Mrs. Polly Powell.

John Rice visited at S. S. Reed's last Sunday.

Sunday school at 9:30 tomorrow. All are invited.—Mrs. Williams, superintendent.

Call and see our big stock of Bicycles and Tires at very low prices at 129 E. Main street. A. J. Roussey. 8-10t

SPENCERVILLE NEWS.

Spencerville, Ind., March 9.—The Masons gave a banquet at their hall here in town Thursday evening. Quite a few from out of town attended.

Wm. Vallien and Oliver Knisley, of Harlan, were callers at the home of J. C. Vallien Thursday evening.

Mrs. Henry Beams entertained the Missionary society at her home here in town Thursday afternoon.

J. F. Baltz visited his daughter, Mrs. Wm. Sommers, at Coburntown Thursday.

Jack Beams and Merrett Webb were Fort Wayne visitors Wednesday.

Mort Shutt was a Fort Wayne visitor Friday.

Mrs. Mabel Erick is at Fort Wayne at the hispital and underwent an operation this morning.

B. W. Dwyer and family are again living at their farm south of town.

The gasoline tank at the elevators caught fire Friday forenoon and burned down. For a time it was feared the elevators would burn, but nothing more than the tank was lost.

Beams & Beams, undertakers, conducted the funeral services of Mrs. Maxwell at St. Joe Friday.

Miss Hallie Notestine visited her parents, John Notestine and wife, Friday.

Miss Zona Horn and Mrs. S. E. Koontz visited Mrs. John Notestine Thursday evening.

Oliver Knisley and Wm. Vallien, of Harlan, attended lodge at this place Thursday.

L. M. Chapman and wife were Leo visitors Friday.

Mrs. Eck Vanzile visited her daughter, Mrs. Schlatter, Friday.

MONROEVILLE NEWS.

Monroeville, Ind., March 9.—J. A. Hartzell, of New Haven, was in town on business Thursday.

John F. Geddes has taken an option on a 249 acre farm near Fairbolt, Minn.

C. W. Purman has purchased the Henry Schoch residence with about two acres of ground for $1,100.

Landlord Bassett and family expect to move soon to Leipsic, Ohio, where they will have charge of a large hotel.

Frank Fencler and family are now residing on the Sam Clem farm near Monroeville.

Miss Daisy Spaulding and Mrs. Clay Spaulding visited with their sister, Mrs. Evan Thomas, at New Haven, Thursday. From there Miss Spaulding went to Ossian, where she will spend a few days with friends.

Friends of Mr. and Mrs. A. T. Cullen, of Columbia City, formerly of this place, have received the news of the advent of a new son, Daniel Thomas Cullen, into their home.

Chas. Beauchot and family left Wednesday for their new home in southern Minnesota.

The Delta Alpha class of the Lutheran Sunday school will give a play entitled "Rainbow Kimona" at Youse's hall on the evenings of the 15th and 16th. The play is to be given by the same class of young ladies which produced the "Golden Goblet" a few months ago.

Mrs. L. D. Rehl and daughter, Germame, are at Mansfield, Ohio, on a three weeks' visit with relatives.

Mrs. Minnie DeWert and Mrs. Bert Mundorff were shopping in Fort Wayne Friday.

Attorneys R. B. Dreibelbiss and E. V. Emrick went to Indianapolis last evening on a professional visit.

THE GIRL WITH THE BEAUTIFUL HAIR

Attracts Attention Everywhere

There is one sure and certain way for every woman to have beautiful hair, and that is to give it intelligent care, which includes the use of Newbro's Herpicide.

This remarkable preparation kills absolutely the dandruff germ, eradicates dandruff and prevents the hair from falling.

The prophylactic action of Herpicide keeps the hair free from disease, and with the scalp sweet and clean a natural hair growth is inevitable.

Herpicide hair scintillates with health and vigor, light and luster, produced only by the well-known scalp and hair dressing, Newbro's Herpicide.

All druggists sell it and guarantee one dollar size bottles.

All first-class barbers and hair dressers use and recommend it.

A sample and booklet will be sent to any address upon receipt of 10c by The Herpicide Co., Dept. R. Detroit, Mich. Bradley Bros., 627 Calhoun Special Agts.

A CONSCIENTIOUS JOB

of plumbing is best assured by a detailed specification.

We will give you such a specification, follow your instructions closely and use high grade fixtures, the "Standard" make.

Plan your bathroom now and let us help you plan so that you can get the most satisfactory results.

Changing water pipes for water meters promptly attended to.

M. F. NOLL,
Phone 570.
Cor. Lafayette and Jefferson Streets.

DECATUR NEWS.

DECATUR BEN HURS

Had Big Time, With District Deputy Here from Fort Wayne.

Decatur, Ind., March 9.—One of the most splendid meetings in the history of the local court of Ben Hur was in order Thursday evening when a class of twenty-seven candidates was given the initiatory degree. The larger hall of the Odd Fellows was secured for this meeting and this spacious hall was filled to its utmost capacity with the 325 in attendance. Of this number fifty-seven were from Fort Wayne, a special interurban car bringing the delegation here and returning with them at 12:30 o'clock. The Fort Wayne degree team conferred the degrees and in addition gave some fancy drilling, which is said to be the best ever witnessed here. Present was W. E. Machkelfesh, of Fort Wayne, who is district manager, and he gave an interesting talk for the good of the order, along insurance lines. Talks by the local chief, S. E. Shamp and others were given and the meeting was one grand success. Following the initiation the assembly was banqueted. The spacious diningroom was gayly decorated with the lodge colors in streamers, and the supper served was of royal excellence. The menu included: Escalloped oysters, baked beans, sandwiches, potato salad, cake, coffee, fruit. The local court of Ben Hur is forging to the front and with its many new members has grown to be a lodge of the first rank.

LEAVE FOR CALIFORNIA.

Decatur, Ind., March 9.—Arthur Beery and Chalmer Hower, two young men of this city, left Thursday for San Francisco, where they expect to take positions. Mr. Beery, who for more than two years was in the service of Uncle Sam in the Philippines, where he learned the veterinarian profession, will carry it out on his travels while Mr. Hower, who is an expert meat cutter, will also follow this pursuit.

APPEALS TO CIRCUIT COURT.

Decatur, Ind., March 9.—The transcript and papers in the case of the state against Earl Reber for assault and battery on his wife were filed in circuit court Thursday on change of venue from Squire Stone's court, where Reber was found guilty. The case grew out of the attack of Reber made on his wife when he grabbed their three-year-old daughter, Celia, from her arms and took her to the home of his parents and which was followed with a writ of habeas corpus proceeding brought by the wife against him.

DECATUR MEN HIT.

State Food Inspector Files Four Affidavits Against Meat Men.

Decatur, Ind., March 9.—State Pure Food Inspector Willits, of South Bend, was in our city Thursday and filed papers of arrest against four well known meat men charged with selling adulterated food stuffs. Willits, who was in the city on January 23 last, purchased hamburger from Barkley & Co., and also from Baker & Hower, and for which he paid 12 cents per pound. The affidavits were filed in Squire Stone's office and charged that the meat contained sulphate as a preservation. The indicted men asked for an immediate trial but this was protested against by the inspector and their trial was set for March 12.

DECATUR NEWS.

The Peter Zeser two-seated rig driven by Mrs. Theresa Schafer, Mrs. Charles Zeser and Miss Clara Zeser had the misfortune to have a rear wheel caught between the interurban rail and the brick pavement just in front of the interurban station in such a way that the rear axle was broken and letting down one side of the buggy. None of the occupants were injured or thrown out and the only damage was to the buggy. Another was obtained shortly afterward permitting the ladies to continue their journey homeward.

Relatives are in receipt of word from Mrs. Elizabeth Morrison and daughter, Mrs. Dick Wallace, and babe, formerly of Oaxaca, Mexico, stating that they reached Coronada, Florida safely, joining Miss Hattie Studabaker and brother, David, at that place. They were advised by the American consul at Oaxaca to leave Mexico on account of conditions of the revolution. They were accompanied by a Mexican nurse and servant.

Lilah, Dwight, Dewey and Noble Lachot joined their father and mother, Mr. and Mrs. John Lachot, at Reiffsburg, near Bluffton, to attend the funeral of their aunt, Mrs. Mary King, which was held yesterday morning at 10 o'clock from the home. Mrs. King was a sister of Mr. Lachot and well known here.

Engineer Welsh and his assistants are busy on the Erie lines making the grade. The contractors will probably be here within a month and after their work is done the Erie's men will finish the work of laying the track.

Harry Gillman, superintendent of the big sugar plant, has moved into the D. W. Meyers property, on Russel street, and recently vacated by Wm. Rundell, secretary-treasurer of the Ward Fence company.

SAYS MONEY IS READY.

Goshen-Huntington Trolley Project is Again Stirring.

Warsaw, Ind., March 9.—J. C. Curtis, receiver of the C., B. & C. line, says the capital for the construction of an electric line from Huntington to Goshen, via Lake Wawasee, is forthcoming. Several times in the past it was given out that the money to pay for the construction work was available, but for some reason or other the promoters never got their hands on it. An engineer has gone over the proposed route from Huntington to Goshen and reports favorably on the feasibility of the scheme. Agitation in the way of connecting Huntington, Lake Wawasee and Goshen by trolley has been on for several years.

ROYAL BAKING-POWDER

Absolutely Pure

MAKES HOME BAKING EASY

Light Biscuit
Delicious Cake
Dainty Pastries
Fine Puddings
Flaky Crusts

The only Baking Powder made from Royal Grape Cream of Tartar

TRANSFERS OF REAL ESTATE

Compiled by the Allen County Abstract Co., 725 Court St.

CITY.

Jacob Christman to Lena Christman, lot 4, Forest Park addition, for $750.

Frederick Bade, et al., to Minnie Linker, et al., undivided 3-5 part east ½ outlot 12, Hanna's out-lots, for $1,500.

COUNTRY.

A. J. and C. L. Vesey, et al., to Walton H. Ingham, lots 2, 3, 4, 5, 6, 7, 8, 9, 13, 15, 17, 18, 19, 22, 25, 26, 27, 32, 33, 34, 35, 36, 37, 38, 40, 41, 42, 43, 45, 46, 47, 48, 50, 51, John H. Vesey's third addition, Washington township, for $12,000.

Geraldine Lane to Manlius Swank, lots 2 and 3, Wallen, Washington township, for $120.

Manlius Swank to Mae Zella Swank, lots 2 and 3, Wallen, Washington township, for $500.

Lisette C. Lunz, widow, to Daniel Goeglein, north 11 chains 39 links east ½ lot 4, Kercheval Res., St. Joseph township, for $1,496.40.

Lisette C. Lunz, widow, to Val. C. Goeglein, south 8 chains 80 links of north 20 chains 19 links east ½ lot 4, Kercheval Res., St. Joseph township, for $1,041.10.

Mary Nahrwold, et al., to Fred H. Nahrwold, west ½ southwest ¼, section 36, containing 80 acres, Milan township, for $7,593.70.

Mary Nahrwold, et al., to Henry Nahrwold, southeast ¼ southwest ¼ and south ½ northeast ¼ southwest ¼, section 36, containing 60 acres, Milan township, for $4,206.58.

Mary Nahrwold, guardian, to Fred H. Nahrwold, undivided 1-15 west ½ southwest ¼, section 36, Milan township, for $610.

Mary Nahrwold to Henry Nahrwold, undivided 1-15 southeast ¼ southwest ¼, and south ½ northeast ¼ southwest ¼, section 36, Milan township, for $330.

Minnie A. Hartzell to Ernst F. Rebber, north ½ southwest ¼, and north ½ south ½ southwest ¼, section 14, containing 120 acres, Adams township, for $10,000.

Susan Null to Minnie A. Hartzell, north ½ southwest ¼, and north ½ south ½ southwest ¼, except railroad, section 14, Adams township, for $1.00.

WILL RAISE SUGAR BEETS.

Decatur, Ind., March 9.—Judging from the enthusiasm shown by the farmers who are attending the meetings now being held by Messrs. Hubbard and Wagner, of the Sugar company, Adams county will come forward as a record breaker for beet raising the coming summer. The meeting held in the bank at Williamshire a few days ago was attended by a large number of farmers and the one held at Williams yesterday afternoon was one of the biggest boosting meetings ever held in that town.

NOT KNOWN AT KINGSLAND.

Kingsland, Ind., March 9.—Nobody has been found here who knows Ollie Copeman, said to be from Kingsland, who was reported seriously injured in the wreck of the Wabash Continental Limited train at West Lebanon.

Children Who Are Sickly

Mothers who value their own comfort and the welfare of their children, should never be without a box of Mother Gray's Sweet Powders for Children, for use throughout the season. They Break up Colds, Relieve Feverishness, Constipation, Teething Disorders, Headache and Stomach Troubles. Used by Mothers for 23 years. THESE POWDERS NEVER FAIL. Sold by all Drug Stores, 25c. Don't accept any substitute. Sample mailed FREE. Address, Allen S. Olmsted, Le Roy, N. Y.

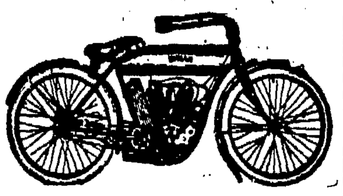

1912 Indian and R.-S. Best Motorcycles Made—The Riders Favorites.

4 H. P. Magneto and Free Engine Clutch $200
7 H. P. Magneto and Free Engine Clutch $250

These new Indian and R.-S. 1912 machines are presented as containing more value, dollar for dollar, than any other motorcycle manufactured. To insure prompt deliveries of motorcycles, orders should be placed now.

We also carry a full line of Bicycles and Tires.

Indiana Bicycle and Supply Co.

Everything for Motorcycle, Bicycle and the Rider.

Yes, we do repairing. Charges moderate. 111 West Washington Blvd., corner Calhoun St.

For Sale—A few good second-hand motorcycles cheap.

CANCER REMOVED

By a New, Quick, Sure Method.
No X-Ray. No Pain. No Poison.
No Burning Plaster. Written Guarantee

R. R. No. 4, South Whitley, Ind., Feb. 1, 1911.
Eighteen years ago I noticed a small sore close to my right eye. It began spreading and paining me. I went to the Cancertorium and the doctor removed it in 3 minutes—no pain, no knife, and no blood.
JOHN YOUNG.
Subscribed and sworn to before me this first day of February, 1911.
ROB R. McNAGNY, Notary Public.
My commission expires November 17th, 1914.

Some names of cured patients who will answer questions on receipt of stamped envelope:

Harrison McCloud, Eye. R. R. 4, Columbia City, Ind.
John Kount, Nose. R. R. 1, Columbia City, Ind.
Mrs. John Hinckle, Face. Columbia City, Ind.
Henry Keser, Cheek. R. R. 4, Columbia City, Ind.
A. D. Hathaway, Head & Nose. R. R. 3, So. Whitley, Ind.
Isaac Brenneman, Eye. South Whitley, Ind.
Amos Myers, Breast. R. R. 3, Columbia City, Ind.
Rev. J. H. Smith, Nose. R. R. 2, Cromwell, Ind.
Charles Wilson, Ear. R. R. 2, Auburn, Ind.
W. H. Ring, Lip. Claypool, Ind.
Wm. Kimes, Nose. Spencerville, Ind.
Mrs. C. L. Lamb, Face. Third St., Goshen, Ind.
Mrs. Lizzie Mickleson, Foot. 511 N. Sixth St., Goshen, Ind.
Mrs. F. J. Crowell, Eye. R. R. 4, New Haven, Ind.
Mrs. Henry Shoneman, Lip and Cheek. North Liberty, Ind.
Mrs. D. P. Burch, Breast. Hebron, Ohio
Mrs. A. J. Cooper, Breast. McComb, Ohio
Mrs. Barbara Yoder, R. R. 1, Breast. Nappanee, Ind.
Mrs. Nelson Bailey, Breast. Sheldon, Ind.
Judge H. E. Spring, Face. Paulding, Ohio

February 9th, 1911

We are personally acquainted with the above citizens of Whitley Co., and know them to be honest and reliable.
H. A. SHUMAKER, Sheriff Whitley Co.
B. J. BLOOM, Mayor Columbia City, Ind.

For Free Book, Address COLUMBIA CANCERTORIUM
1230 Spy Run Avenue, Fort Wayne, Indiana

KINDLY SEND THIS TO SOME ONE WITH CANCER

KIDNEY TROUBLES

CAN BE AVOIDED.

You cannot afford to neglect the slightest kidney ailment—it's hazardous to do so.

The poisonous waste material must be separated from the blood and if the kidneys become weakened this is impossible.

That means a poisoned system.

That's why neglect means trouble—the ailment becomes chronic and results in Rheumatism or Bright's Disease.

NYAL'S Kidney Pills

Assist the kidneys in their function, strengthen them and prevent the ailment from becoming chronic. They cleanse the blood and increase the circulation and supply the proper nourishment to body tissues.

They are a kidney medicine—intended for that and nothing else.

Speedy and Positive Relief at 50 cents the box.

Whatever a good drug store ought to have—and many things that other drug stores don't keep—you'll find here. Come to us first and you'll get what you want.

Jacob Bill's Drug Store, 1401 E. Creighton Ave.
Zimmerman's Drug Store, 1312 Broadway.
Meinzen Drug Store, 1129 Maumee Ave.
Hutzell's Drug Store, 1402 West Main St.

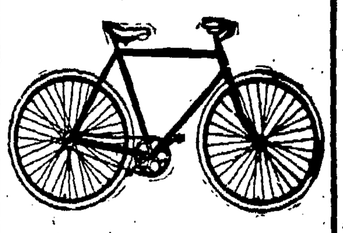

BICYCLES

Most complete stock in the city—Yale, Avalon, Stearns, Pearls and Rugbys, sold on easy payments.

TIRES

At all prices. Also agents for Excelsior and Flying Merkel Motorcycles.

See our line before you buy.

Fort Wayne Machine Co.
Cor. Jefferson and Calhoun Sts.

NOW OPEN

GERMAN AMERICAN TRUST CO.

Our new South Branch is open and anxious to do business with you.

We are also at home to all callers at the old stand.

We invite all South Siders to show their neighborly spirit and do business with us.

4 per cent on deposits in our Savings Department and on Certificates.

German-American Trust Co.

Home Office, Court St. South Branch, Cor. Calhoun & Holman

SENTINEL WANT ADS ALWAYS GET RESULTS

L. O. HULL WALL PAPER

WHOLESALE and RETAIL; ALL KINDS; SURE to please you

Wall paper is a side issue in one corner of most stores, we sell nothing else and being the only wholesale house in Fort Wayne, we can sell you, at retail, better wall paper than others at the same price, or the same quality at a lower price. We are wall paper specialists and if in doubt what to buy, we can give you suggestions that are worth something.

WE DO PAPER HANGING

Do it right and charge no more than other stores. REMEMBER our new location is

123 EAST COLUMBIA ST.

Just three minutes' walk from the old store on Calhoun St.

Estimates furnished. Telephone 286.

WILL LOCATE IN FORT WAYNE

D. P. Goodrich, Well Known Architect, With Wildwood Builders.

HIGH IN PROFESSION

The Wildwood Builders, whose efforts have always tended toward a city beautiful in their desire to supply artistic home environs, have taken another step forward, and now bring to Fort Wayne D. Parsons Goodrich, to take charge of their Architectural department.

Mr. Goodrich ranks among the foremost in his profession. He is a product of the Massachusetts Institute of Technology and obtained his practical experience in the offices of the noted H. H. Richardson, and McKim, Mead and White. He is a member of the Connecticut chapter, American Institute of Architects and has practised as an architect in Boston, New York, Hartford and Cleveland.

Among the works to his personal credit may be mentioned the Highland Court hotel, the Garde hotel, the Universalist building, the Manchester bank, the Harvard apartments, alterations to the state capitol at Hartford, Conn., the Corning building, and many private residences and public buildings in the east. He was for some time instructor and lecturer on architectural subjects for the Hillyer institute, the Connecticut League of Art Students, and in the public schools of Hartford, Conn., and until recently has been associated with S. J. Fountain and A. F. Moratz, the well known church architects of Cleveland, Ohio. The influence of a man of Mr. Goodrich's skill and wide practical experience will be of great assistance in the realization of the ideals of a more beautiful Fort Wayne.

Mr. Goodrich expects soon to be joined by Mrs. Goodrich and their daughter, who will make their home here also. Mrs. Goodrich has exceptional musical ability, has studied with eminent instructors of New York and Boston, and is the gifted possessor of a beautiful soprano voice.

EDUCATOR'S MIND AFFECTED.

Richmond, Ind., March 9.—Relatives of Joseph C. Bush, of Salem, former superintendent of the Washington county schools, whose identity was established here yesterday, will come to Richmond to take charge of the unfortunate man. Bush was somewhat improved last night but today he was in a nervous state and attempted to cut the arteries of his wrist by rubbing his arm against the end of a bolt attached to his cell door. He was detected before he had seriously injured himself.

INSTRUCTED FOR BOEHNE.

Lafayette, Ind., March 9.—Tippecanoe county democrats, at a meeting of the county central committee today, instructed the delegates to the state convention to vote for John W. Boehne for the gubernatorial nomination if he is a candidate. The delegates were also instructed to vote for Judge Lawrence Becker, of Lake county, and Mayor George R. Durgan, of Lafayette, for delegates to the national convention from the Tenth district.

Keep up to date! Let us Nickelplate your Automobile Lamps and Trimmings. Van Arnam Mfg. Co., Taylor St. Phone 6208.

ROGERS EYESIGHT SPECIALIST

5c LYRIC 5c
TONIGHT
The Better Man.
Does You Love Your Wife?
VAUDEVILLE

BUSINESS PLAN NOW COMPLETED

Details of the Proposed New Form of Charter Are Finished.

CAMPAIGN TO BEGIN

Indianapolis, March 9.—After several months of preliminary work, the charter committee of the Indiana Federated Commercial clubs held a meeting at the Commercial club rooms yesterday and launched a movement to give the cities of Indiana what will be known as "the business form of government." The final draft of a charter, which is to be sent to the Legislature for approval, was made and plans for a permanent organization were laid. The charter is modeled after the organization of a business corporation, and a few of the best features of the Des Moines, Ia., commission have been woven into it. The charter provides for a board of counselors, who would take the place of the city councilmen, and the mayor would be a general manager of the city.

Theodore F. Thieme, a Fort Wayne manufacturer, was chosen chairman of an executive organization, which is to plan further movements to get the proposed charter before the people of Indiana. He is to name a committee of seven members, and this committee will name a smaller committee on finance and another on publicity. Headquarters will be established at Fort Wayne. An advisory committee is to be formed and it will be made up of representatives from commercial bodies, labor organizations and others that are interested in municipal reforms.

The charter committee will submit its report at the convention of the state association next fall. The publicity campaign is to be begun at once, however, and if the cities of the state have any changes to suggest in the charter as it now is drafted, another committee meeting will be held in December to consider them.

The changes in the charter relate chiefly to making it more flexible to meet conditions in cities of the third, fourth and fifth classes. It is now in the form it will be presented to the people of the state for discussion.

President T. F. Thieme, of the general charter committee; E. G. Hoffman, its attorney; C. L. Biederwolf, its secretary, and Dr. G. W. McCaskey attended the meeting in Indianapolis yesterday. The executive committee will be announced within a few days. The publicity bureau of the organization will inaugurate its work as soon as it can be established. Fort Wayne will be the permanent headquarters of the movement.

THE COURTS.

Notes of the Courts.

Frederika Thieme's will was offered for probate in the circuit court today and it provides that all property which she had not disposed of by deed be given to her daughter, Mary Haag. L. P. Huser is made administrator.

Bids for the Coombs street bridge will be opened in the commissioners' court at 10 o'clock on the morning of March 28. The board has adopted plans which include both steel and concrete construction.

Gertrude Brosius entered suit for divorce against William H. Brosius and the complaint was withdrawn.

Suit has been entered in behalf of Margaret Mary Danehy against the Fort Wayne Corrugated Paper company for $10,000 damages. She lost an arm at the company's plant and negligence is charged in addition to the fact that she was but fifteen years old and was employed without the consent of her parents. Emrick & Emrick filed the suit.

DARROW TRIAL MAY 4.

Los Angeles, Cal., March 9.—Clarence S. Darrow, former chief counsel for the McNamara brothers, will be placed on trial May 14, on the charge of having bribed jurors in the case of the confessed dynamiter, James B. McNamara, now serving a life term in San Quentin prison.

NATAL STATISTICS.

Born, to Mr. and Mrs. Noble D. Brown, 1106 Broadway—a boy.

4 MUSICAL ELEPHANTS 4

TEMPLE THEATRE
REAL VAUDEVILLE
Week Mon. Mat. March
NO ADVANCE IN PRICES

4 MUSICAL ELEPHANTS 4

The Highest Salaried Animal Act in Vaudeville,
Mlle. Julieia Arnold
—AND HER—
4--MUSICAL ELEPHANTS--4
16,500 Pounds of Harmony.
DIRECT FROM THE NEW YORK HIPPODROME
The Delight of the Summer Circus in Midwinter.

3—MELVIN BROS.—3
America's Most Sensational Gymnasts.

BERNARD and ARNOLD,
The Mile-a-Minute Boys.

WILLIAMS AND STERLING,
"Smiling Nonsense."

LOWELL AND ESTER DREW
"A Fizzle in Pharmacy."

MOTION PICTURES
Latest Photo Plays.

TOSSING AUSTINS,
Comedy Jugglers.

Three Dolce Sisters, Vaudeville's Daintiest Singing Act.

4 MUSICAL ELEPHANTS 4

CHAMP CLARK IS IN NATIVE STATE

Speaking to Kentucky Legislature, Challenges the President.

WILL ACT ON TARIFF

Frankfort, Ky., March 9.—Speaker Champ Clark, of the national house of representatives, a guest in the capital of his native state, today recounted to the Kentucky legislature the record made by the democratic party in congress. "We have absolutely kept faith with the people," he declared to the state legislators. "We have redeemed or are in process of redeeming every promise we made in order to win the elections."

Declaring that the tariff and the question of trust control will overshadow all other issues of the coming presidential campaign Speaker Clark said:

"It has been given out in a manner that seems authoritative that President Taft proposes to veto any tariff bills that we pass. We welcome the issue. We do not believe it can be blocked, postponed, minimized or shunted out of the way.

"The present tariff law raises about $330,000,000 a year. It is estimated that every time one dollar goes into Uncle Sam's coffers under the high protective tariff system about five dollars go into the pockets of the tariff barons. This being true, then the high protective tariff costs the people of this country a billion and a half yearly. It is a gross outrage and cruelty upon the taxpayers."

Taking up the proposition of party and popular progressiveness, Mr. Clark declared the only way to achieve progress is at the hands of the democrats. He said progressives in the republican party would enact remedial legislation if they could, but that "standpatters are in the majority in that party and it looks as if they would continue to dominate it indefinitely."

Mr. Clark said that on the strength of this condition he hoped for independent support of democratic candidates this year.

Mr. Clark declared the republicans undoubtedly would attempt to befog impending issues and "lure us away from the tariff and the trust questions because they realize that on these issues we will defeat them most decisively."

INNOCENT MAN IN PRISON.

Captured Burglar in Terre Haute Makes Confession.

Terre Haute, Ind., March 9.—Captured while escaping from the scene of the robbery which he had just carried out, and with $4,291 in stolen cash upon him, Fred Bushay, professional burglar, disclosed in a confession to Captain Matthew Dorley, of the detective department, today that Ebb Christenberry, convicted of the robbery of George Baylor and sentenced by Judge Fortune to a two to fourteen year term in prison, was innocent of the crime, and that he and a "pal," upon whom he refused to "peach," had committed the murderous assault and robbery.

The startling confession of Bushay came as a reprieve at the eleventh hour for Christenberry, who was to have been sent to the state penitentiary Monday morning.

TWO SETS OF DELEGATES

Roosevelt and Taft Men Hold Separate Conventions.

Kansas City, Mo., March 9.—One of two delegations from the Fifth Missouri congressional district to the republican national convention as chosen here today will consist of Homer B. Mann and Ernest R. Sweene. They are instructed to support Colonel Roosevelt for the presidential nomination. Two other delegates to the national convention who will contest the right of the Roosevelt men to seats therein, will be chosen later today by a convention of Taft followers.

Joseph McCoy and C. F. Mead were chosen delegates to the national convention and instructed for President Taft by the convention held by the president's adherents.

The Taft men met in a separate building behind closed doors. Each convention contends that the other is irregular and therefore illegal.

FUNERAL NOTICES.

Engle.—Funeral services for Michael Engle will be held Monday morning at 9:30 from the residence on South Lafayette street and at 10 o'clock from St. Peter's Catholic church; interment at Geneva.

Colvin.—Funeral services for Mrs. Mary Ann Colvin will be held Monday morning at 10 o'clock from the residence, Rev. J. H. McCartney officiating; interment at Lindenwood.

INVITATION TO PUBLIC.

The writer will open his new home at 1704 Forest Park boulevard, tomorrow afternoon, from 2 to 5 p. m. for inspection.

If you are interested in a thoroughly modern home, you are cordially invited to see this one.

The finishing touches are being applied and this is the last opportunity for public inspection.

Look for a house of Japanese Architecture, fireproof, soundproof, vermin proof, sanitary and equipped with every modern convenience.

RALPH M. SNYDER,
Engineer and Architect.

Born, to Mr. and Mrs. E. F. Scheumann, 2429 Calhoun street—a daughter.

Mr. and Mrs. G. A. Williams, of Creighton avenue, entertained at dinner Friday the following ladies: Mesdames Dibble, Wild, Patten, Imbody and Abery and the Misses Myrtle Imbody and Alma Nelmeyer.

SIX MEN PERISH IN THE FLAMES

A Lodging House Blaze in Chicago Seals Doom of Sleepers.

BODIES ARE FOUND

Chicago, March 9.—Six men were known to have been killed here today in a fire which attacked a Clark street lodging house. One of the six, Thomas McMahan, a painter, jumped to his death from the fourth story and the bodies of five others were found where they had been suffocated or burned to death. The flames spread quickly through the building. Some of the men were trapped in their beds. Two jumped to life nets held by firemen and were injured.

The establishment housed 175 men, accordingto the proprietor, when the flames were discovered and many of them were upon the upper floors remote from assistance. The first alarm carried with it the report that one man was killed. Subsequently the number of dead was increased as the firemen penetrated further and further into the building.

Shortly after 9 o'clock the bodies of two more men who had been smothered by smoke were found on the fourth floor and the firemen continued their search.

Fire Marshal Seyferlich expressed the opinion that there were ten more bodies onthe third floor, which could not be reached because of the dense smoke.

At 9:15 o'clock firemen had removed five bodies from the building and the blaze was under control.

Oscar Amen, 38 years old, jumped from a window on the third floor into a life net held by firemen on the sidewalk. He struck a protruding sign and was severely injured.

Fear that many more men had perished was dispelled when the firemen entered the building after the flames were under control and found empty the compartments where the men had been sleeping. Frank Hickey, a painter, from Rochester, N. Y., declared that with a crowd of fifteen men he rushed to the first floor to a door at the rear and found it locked.

"We beat upon the door," said Hickey, "but could not break it down. Then we fought to escape. Finally all of us got back to the second floor and to the fire escape." The fire started in a small room in which excelsior for the bunks was stored.

THE WEATHER.

LOCAL OFFICE U. S. WEATHER BUREAU.

Fort Wayne, Ind., March 9, 1912.—Data for the 24 hours ending at 2:00 p. m. today.

Temperatures at the End of Each Hour.

2:00 p. m.	35	2:00 a. m.	20
3:00 p. m.	34	3:00 a. m.	17
4:00 p. m.	33	4:00 a. m.	15
5:00 p. m.	32	5:00 a. m.	13
6:00 p. m.	31	6:00 a. m.	12
7:00 p. m.	30	7:00 a. m.	12
8:00 p. m.	29	8:00 a. m.	12
9:00 p. m.	29	9:00 a. m.	14
10:00 p. m.	29	10:00 a. m.	16
11:00 p. m.	28	11:00 a. m.	19
Midnight	26	Noon	20
1:00 a. m.	22	1:00 p. m.	22
		2:00 p. m.	24

Highest temperature yesterday, 38.

Lowest temperature this morning, 12.

Highest since the first of the month, 38, on the 8th.

Lowest since the first of the month, 7, on the 2nd.

Precipitation for the 24 hours ending at noon today, .01 of an inch.

Precipitation since the first of the month, .15 of an inch.

Maumee river stage at 7:00 a. m., 3.8 feet.

Relative Humidity.

7:00 p. m. yesterday, 89 per cent.
7:00 a. m. today, — per cent.

Barometer Reduced to Sealevel.

7:00 p. m. yesterday, 30.11 inches.
7:00 a. m. today, —— inches.

Highest wind velocity, 15 miles per hour from the north, at 12:45 midnight.

Sun sets today at 5:41 p. m.

Sun rises tomorrow at 6:01 a. m.

W. S. PALMER,
Local Forecaster.

LOCAL FORECAST.

Fort Wayne, Ind., March 9.—Forecast for Fort Wayne and vicinity for thirty-six hours ending 7 p. m. Sunday, March 10: Fair and continued cold tonight; Sunday fair and slightly warmer; lowest temperature tonight about 10 degrees.

GENERAL FORECAST.

Washington, March 9.—Weather forecast:

Indiana—Fair tonight; Sunday fair and slightly warmer.

Illinois—Fair tonight; Sunday probably becoming unsettled; rising temperature Sunday.

Ohio—Fair and colder tonight; Sunday fair, slightly warmer west portion.

Lower Michigan—Fair and continued cold tonight; Sunday fair and slightly warmer.

The cold wave from the northwest has spread southeastward, and is giving much colder weather this morning throughout the central states, and zero temperatures are reported as far southeastward as eastern Wisconsin, central Iowa and central Nebraska; over much of North Dakota, northern Wyoming and Montana, temperatures are from 10 to 18 degrees below zero, 18 below being reported from Miles City, Mont.

The cold wave will continue to spread southeastward, and will give fair and continued cold weather in this section tonight, but the temperature will begin to moderate slightly by Sunday or Sunday night. The weather will continue fair for the next two or three days.

Summary of Weather Conditions.

Since yesterday there has been snow over the lake region and north Atlantic coast districts, and quite general rains over the middle and south Atlantic and gulf coast districts. West of the Mississippi fair weather has been quite general.

W. S. PALMER,
Local Forecaster.

Comfirmation Suits
Not High Priced--But High Value for the Price
This is the only store in Fort Wayne that shows strictly hand-made Confirmation Suits. You can't afford to let your boy wear a poorly tailored suit while we charge no more for hand work. Bring the boys to us.
Prices $5.00 to $18.00
Patterson-Fletcher Company

LOP OFF HEADS OF THE CHINESE

Leaders of Outbreak Are Losing Life and Loot is Recovered.

MONEY FOR REPUBLIC

Peking, China, March 9.—Many executions of participants in the recent looting are taking place daily.

Reports from Tien Tsin are that order is being gradually restored in that city and that a large amount of the loot stolen during the recent outbreak is being recovered and returned to its owners.

The International Syndicate of Bankers, representing the United States, Great Britain, Germany and France, placed to the credit of the government today the sum of 320,000 taels ($224,000) and also agreed to pay the Chinese representatives abroad 180,000 taels ($126,000). In the course of next week 600,000 taels ($420,000) is to be paid to the government at Peking by the same syndicate.

The bankers intend financing the government or governments until Chinese finances are restored to the normal condition, and they expect to advance 6,000,000 or 7,000,000 taels ($4,200,000 or $4,900,000) within the next two or three months.

MORE TROOPS FOR CHINA.

Manila, March 9.—The United States transport Warren sailed this morning for Taku, thirty miles from Tien Tsin, with seventeen officers and 468 men of the Fifteenth infantry on board.

Lieut. Col. Edwin A. Root, who is in command, will report to Wm. J. Calhoun, the United States minister at Peking, on his arrival, when it will be decided whether the American reinforcements are to remain in Tien Tsin or are to proceed to the capital to join the troops already stationed there as a guard for the American legation.

A large crowd of people gathered on the quay to bid farewell to the soldiers.

SNYDER'S

BEAUTIFUL NEW HOME OPEN TO THE PUBLIC TOMORROW AFTERNOON.

Ralph M. Snyder, the Architect, will open his new home on Forest Park Boulevard to the public tomorrow afternoon, from 2 to 5, for inspection. The house is one of the finest and most up-to-date in Fort Wayne. The house is of Japanese Architecture, fire-proof, sound-proof, vermin-proof, sanitary and equipped with every modern convenience. The finishing touches are being applied and this is the last opportunity for public inspection.

POLICEMAN KILLS SOLDIER.

Newport, R. I., March 9.—Edward K. Jones, a private of the 120th company coast artillery, was killed early today by a shot fired by Patrolman John C. Gentile, of the Newport police, while trying to disperse a crowd of disorderly artillerymen from Fort Adams. Gentile claims his pistol was accidentally discharged.

CHURCH FUNERAL MONDAY.

Funeral services for Rev. Chester W. Church will be held Monday afternoon at 2:30 o'clock from the residence of Rev. J. A. Beatty, on South Webster street. Rev. G. B. Work and Rev. W. A. Griest will officiate.

The newly organized band of the Buffaloes with fourteen members under the direction of Henry Barner, will give a concert to members of the order at Harmony hall tomorrow afternoon from 2 to 4 o'clock.

RODE ON ENGINE OF THE "FLYER"

Art Hoch Got on for Short Ride and Could Not Get Off.

HAD PLENTY OF IT

The next time Art Hoch wants to ride from the Chicago Union station out to Grand Crossing he will be a little more particular about which train he tries to steal a ride on.

He reached this conclusion yesterday and hung to it and the engine for a hundred and forty-eight miles of as fast riding as he ever had in his life and all the time he was forced to cling to the step at the pilot of the second engine of the train.

His position prevented the engineer or fireman of either engine from seeing him and he had to hang on for dear life through the whole distance between Chicago and Fort Wayne and this morning he said he had had enough of that sort of thing to do him for the rest of his life.

He talked the language of Chicago rather than English and his story ran something like this: "I'm a switchman, see? an' I goes down to the depot to go out and see me brudder who's switchin' at Grand Crossing, see?

"I never knowed the train didn't stop no where and when I gets me feet on de pilot I had to stick, believe me."

Patrolman A. E. Clark, of the Pennsylvania police force, captured Hoch on his arrival here last night and hustled him off to the police station, a proceeding which did not annoy him much after the perils of the ride he had just passed through.

In the city court he answered to a charge of train climbing and Judge Mungovan allowed him to go and told him to keep off the Pennsylvania fast trains and he promised faithfully that he would. He was none the worse for the trip, except that he was cold when he arrived in Fort Wayne.

Got His Customers First.

Fred Hecker was convicted of petit larceny and sent over under a fine of $1 and costs and a sentence of thirty days. He was arrested by Detective Sergeant Immel, who found that he went out and got his customers before he stole anything. He was sent over for obtaining some harness from Lot Sharp on the statement that he was a son-in-law of Frank Bogash and selling it.

He was engaged to sell some more harness and was arranging to steal it when the detective got him. He also had offered a horse for sale and the detective thinks he was getting ready to steal one.

The Other Cases.

A Roumanian woman registered as Etta Huffman was charged with stealing 60 cents worth of dress goods and her case was continued indefinitely.

Fred Strong, who has been up several times, was fined $15 and costs for drunkenness and John Smith got $10 for the same offense.

William Faust, vagrant, was allowed to go.

MOTHER AND SON HELD.

New York, March 9.—Mrs. Antoinette Brown and Newton Davis, her son by a former marriage, were held today in $3,000 bail for examination Monday on a charge of having appropriated a check for $110 sent to Mrs. Harriett Wells Smith, Mrs. Brown's aunt, an aged bedridden and wealthy widow. The district attorney declares that the total sum involved will be much greater. Many checks have disappeared he declared. Mrs. Brown and her son will be examined at the bedside of their relative, whose condition makes her removal to the court room impossible.

NOTED HOMEOPATH DEAD.

Ann Arbor, Mich., March 9.—Dr. Samuel A. Jones, until recently dean of the homeopathic department of the University of Michigan, died today. He was 78 years old.

Only One "BROMO QUININE," that is Laxative Bromo Quinine
Cures a Cold in One Day, Grip in 2 Days
E. W. Grove on Box. 25c

SAME OLD MONROE COUNTY.

Bloomington, Ind., March 9.—All except one member of the Monroe county council is opposed to appropriating any money for further prosecutions of whitecappers, as suggested by Gov. Marshall. Their views on the question were made known in personal interviews today.

PILES CURED IN 6 TO 14 DAYS.
Your druggist will refund money if PAZO OINTMENT fails to cure any case of Itching, Blind, Bleeding or Protruding Piles in 6 to 14 days. 50c.

Pointed reminders of our ability to advance you the money you need just now.

Our interest charges are no more than any bank will ask and you can pay it back by the week or month to suit yourself.

Your furniture, piano or stock will do as security without depriving you of its use.

Any amount from $5.00 to $100. Loans also to mechanics, salaried people and others on their own note.

We invite your investigation. You will find our office private and we deal confidentially.

INDIANA LOAN CO.
211-212 Shoaff Bldg. Established 1895. 2nd Floor. Phone 995.

Don't Envy Strong Eyes; Wear Meigs' Glasses and Have Them.
MEIGS EYESIGHT SPECIALIST
LYRIC THEATER BUILDING, 1012 Calhoun Street.

Phelps CRAFT SHOP
The Place of Unique Gifts and Remembrances, Dinner Favors, Novelties, Souvenirs for Holidays and all Occasions.
The Most Beautiful Line of
St. Patrick's
Easter and Leap Year Novelties now on Sale ever Shown in the City. Remember the CRAFT SHOP when doing Your Shopping.
SOUVENIR POST CARDS
QUALITY AND ORIGINALITY
Arcade Bldg. Phone 2145—2 Rings
Charles A. Phelps
Proprietor.

FIRST PRESBYTERIAN CHURCH
Washington and Clinton Streets.
SERVICES 11 A. M. AND 7:30 P. M.
Morning Sermon: The Unknown God.
Evening Sermon: What Is Your Life?
COME AND SEE!

NEW OFFICERS ARE ELECTED

Two Societies of the Calvary U. B. Church Held Annual Elections.

THE SUNDAY SERVICES

The Women's Missionary society of the Calvary U. B. church, at a meeting held Thursday at the home of Mrs. A. Furthmiller, 1179 Harmer street, elected the following officers for the ensuing year:

President—Mrs. C. H. Piatt.
Vice president—Mrs. W. F. Kelley and Mrs. Cassie Clark.
Secretary—Mrs. G. F. Byrer.
Treasurer—Mrs. H. J. Neasel.
Department secretaries — Literature, Mrs. Inez Cole; collections, Mrs. Edward Sherey and Mrs. Ida Smith.

The delegates elected to the branch meeting to be held at Peru from April 2 to 4 are: Mesdames W. F. Kelley, C. H. Piatt and Ida Smith.

The report made by the treasurer was an encouraging one, the best ever made for the society.

—

The Young Women's Mission band elected officers this week as follows:

President—Miss Rebecca Menefee.
Vice president—Miss Emma Davidson.
Secretary—Miss Zella Voorhees.
Treasurer—Miss Helen Byrer.

The delegates chosen to the branch meeting were the Misses Leah Melsen and Gladys Neasel.

—

Evangelistic services will continue at the church during the coming week. The pastor's sermon theme Sunday morning will be "The Heart's Desire," and in the evening, "Hyssop Purging." Sunday school at 9:30 and Busy Bees at 2 p. m. Young people's meeting at 6:30, John H. Byrer, leader, the subject being, "Christian Testimony That Counts."

* * *

GAVE FINE ADDRESS.

Supt. J. A. Nipper Spoke at Meeting in South Whitley.

Supt. J. A. Nipper, of the Fort Wayne Rescue Home and Mission, at the request of the churchmen of that place, addressed a men's union meeting at the Baptist church in South Whitley last Sunday afternoon, under the auspices of the Men's Forward Movement league of South Whitley. His subject was, "What Have I Done?" The South Whitley News of this week gives an extended account of the meeting and the address. In part the News says:

"Mr. Nipper treated his subject under three heads—obedience, humility and determination. It was a splendid address and an earnest, forceful appeal for consecrated service. He dealt with the old truths deep as man's nature, wide as the universe and enduring as eternity, that man's highest and only real success in this life comes through and by consecrated service.

"That the final verdict on each man's life will be estimated on, 'What have I done?' not on 'What I have accomplished,' or on 'What positions I may have held;' but on obedience to God and helpful service to man. He especially emphasized the danger of material success in leading to neglect the basic principles of humility, obedience and service.

"Mr. Nipper held his audience in profound interest from the first sentence to the close of his address. It made a deep impression on all who heard it and called forth many words of appreciation.

"It is expected that Mr. Nipper will return to South Whitley in the near future and hold a mass meeting at which men and women, old and young, man join in and work for the better social and civic conditions in South Whitley."

* * *

Wayne Street M. E. Church.

Sunday services at the Wayne Street M. E. church will be as follows: Sunday school at 9:30. Special music will be rendered. The morning worship will be conducted by the pastor, C. Claud Travis, at 10:30; subject of sermon, "The Human Life in God." At 6:30 p. m. the Epworth league will hold a devotional meeting; subject, "The Refuge in Every Extremity." The pastor will preach at 7:30 p. m., on the theme, "God Helping Men." Every one is invited to attend these meetings.

* * *

Christ Lutheran Church.

Regular divine worship will be held in the morning at 10:45 o'clock. The pastor will preach on "Jesus Christ Declared With Power to Be the Son of God." Sunday school at 9:30 a. m. Owing to the absence of the pastor the vesper service will be omitted.

Grape-Nuts
for Breakfast or Lunch
Energy for All day
"There's a Reason"

UNION MEETING ON EASTER NIGHT

Christian Endeavor Societies Are Arranging for an Interesting Event.

NEWS OF THE UNIONS

Arrangements are being made by the local union of the Christian Endeavor societies of the city for a union meeting of all the societies on Easter Sunday night. The speakers will be selected and the rest of the details of the meeting arranged by the prayer meeting committee. At the last Easter meeting there was an attendance of nearly 300 and a very enthusiastic and inspiring service was held.

On last Sunday afternoon the first meeting of the new executive committee of the union was held. There was a full attendance and the new president, Clifford Hutchinson, is very much pleased at the way the work of the new year started out. All of the officers are confident that it will be a very successful year.

—

The West Creighton Avenue C. E. society held its monthly business meeting at the home of Dr. Underwood Tuesday evening. An interesting feature was the report of twenty-five names, which were accepted as new members of the society. After the business session a social evening was enjoyed. The C. E. pin, which is awarded every month, was given to Ralph Sites. The leader for the meeting Sunday is Vernal Likens.

—

The B. Y. P. U. societies of the South Side Baptist and First Baptist churches will hold a union meeting next Sunday evening at 6:30. An attendance of 200 is expected at the meeting. The societies are experiencing great success in their campaign to increase their membership.

—

The C. E. society of the Congregational church held its monthly business meeting last Friday evening at the home of the Misses Williams, on Rockhill street. There was a large attendance and a very enjoyable meeting.

—

Rev. A. J. Folsom has begun a series of very interesting talks before the society on "Live Topics." The plan is to present the subject in a twenty-minute talk and then to have the subject discussed by the members present. The subject last Sunday was "Science and Religion," which proved so interesting that a large number of people took part in the discussion and there was not time enough to finish the subject. The same subject, therefore, will be used for the talk and discussion at this Sunday's meeting. The meeting begins promptly at 6:30 o'clock.

* * *

NOTICES FOR PLYMOUTH CHURCH.

Rev. Arthur J. Folsom's Sermons Relate to Decision in Character.

Sermon themes of Rev. Arthur J. Folsom through the Lenten season bear directly upon decision in Christian character and acceptance of Christ as a personal Saviour. On Sunday morning at 10:45 the "True Nature of Repentence" will be the subject. In the evening "The Weakness of a Half-Faith."

The Men's Bible class will continue the discussion of the subject, "Are the masses of needy people in need because of general, financial, political, etc., conditions, or because of their own sins and follies?"

The pastor has begun a very interesting study with the young people at 6:30 on the general theme of "Science and Religion." It is to be a practical application of scientific truth to the themes of righteousness. All are invited. The discussion is open and stimulating.

Plymouth circle will be entertained on Tuesday evening, March 12th, at the home of Mrs. W. J. Hess, 1215 Huestis avenue.

The Fort Wayne association of Congregational churches will meet with Plymouth church on Tuesday and Wednesday of next week, March 12th and 13th.

The Ladies' society will meet at the home of Mrs. John S. House, 2131 Broadway, on Friday afternoon, March 15th.

* * *

GRACE REFORMED CHURCH NOTICE.

Rev. Dr. Zartman Will Soon Begin Easter Evangelistic Services.

At the customary services of Grace Reformed church Rev. Dr. A. K. Zartman will preach tomorrow morning on "How to Promote a Revival." All services are at the regular hours, including a meeting of the adult bible class at 9:45 to discuss the lesson for the day.

The topic for discussion at the Young People's meeting at 6:45 is "Christian Testimony That Counts," based on John 1-29:42.

The monthly meeting of the Laymen's League will be held on Tuesday evening. On Wednesday evening there will be devotional service.

Rev. Dr. Zartman will begin on Sunday, March 17, to hold Easter evangelistic services in which he will be assisted by his brother, Dr. R. C. Zartman, pastor of Heidelberg Reformed church at Philadelphia.

* * *

First Independent Spiritual Church.

Services Sunday evening at G. A. R. hall, Electron building, at 7:30. Spiritual text: "For God hath not given us the spirit of fear, but of power, and of love and of sound mind." Timothy 1:7.

Program.

Hymn—Invocation No. 58.....Audience
Invocation ..... Rev. Mrs. Myers
Bible lesson—Romans 8:1-11 .....
..... President
Sermon ..... Rev. Mrs. Myers
Offertory Solo ..... Miss Bruner
Hymn—"Gathering Up the Sheaves."
No. 36 ..... Audience
Spirit Messages ..... Sister Murphy
Benediction ..... Rev. Mrs. Myers

The church invites everybody, especially those that are not satisfied with their creeds, to come, listen to a spiritual sermon and spiritual teachings, then positively you will know that life does exist after death. Spirit communion through test medium and scriptures prove it.

Sister Murphy will give the tests Sunday evening. Her work is always recognized; she gives names. Thus gladdening the heart, making better men and women, then death is without its sting and grave without a victory.

Ladies' Right Thought society meets every Wednesday afternoon at 2 o'clock.

* * *

Third Presbyterian Church.

The Sunday school will begin at 9:30 a. m. The morning worship will begin at 10:45. The subject of the sermon will be, "Christian Leadership. The Jr. C. E. will meet at 2:30 p. m. and the C. E. at 6:45 p. m. The evening worship is at 7:30, and the subject of the sermon will be, "How to Find the City of God."

Miss Scott, the field secretary for the department of young people's work of the Presbyterian church in the United States, will speak at the mid-week service on Wednesday evening at 7:45.

The Woman's Missionary society will meet with Mrs. Tower, 2535 Webster street, on Friday afternoon at 2:30 o'clock.

Special music is being planned for the services on next Sunday, March 17. We wish to make this a rally day for the congregation, on which we shall prepare for a triumphant closing of the old ecclesiastical year and a hopeful opening of the new.

* * *

First Baptist Church.

Regular services on Sunday at 10:45 a. m. and 7:30 p. m. Rev. J. G. York, of Ann Arbor, Mich., will preach. The musical program is as follows:

—Morning.—

Invocation ..... Faulkes
From Egypt's Bondage Came..... Page
Melody ..... West
How Long Wilt Thou Forget Me, O Lord? ..... Pflueger
Hosanna ..... Wachs

—Evening.—

Fughetta ..... Lemaigre
The Lord Is My Light..... Benbow
Request ..... Franz
Calvary ..... Rodney
Postlude ..... Volkner

On Friday evening, March 15, at the home of Mrs. Harshel Mank, 128 East Suttenfield street, the regular monthly meeting of the Y. W. B. C. will be held. There will be election of officers.

* * *

Bethany Presbyterian.

The Sunday services at Bethany Presbyterian church, Rev. C. O. Shirey, minister, will be as follows: Morning worship at 10:30; evening service at 7:30. In the morning the pastor will speak on the test, "Let My People Go;" in the evening on "The Final Separation." Sunday school, with Mr. Harry McMillan, superintendent, at 9:30. The Easter committee has its plans made for a delightful and helpful Easter service, which will combine the Sunday school and morning worship. Christian Endeavor meeting at 6:45. Mid-week service Wednesday at 7:30.

* * *

West Jefferson Street Church of Christ.

Continuing his series of Lenten sermons, the pastor, Rev. Earle Marion Todd, will preach at 10:45 a. m., on "The Leaven of Herod." The communion of the Lord's Supper will be observed at 10:30 a. m. In the evening at 7:30 the pastor's subject will be, "The Presence of God in the Social Life of Man." A cordial invitation to all.

The subject for discussion in the men's Bible class at 9:30 a. m. will be, "The Men and Religion Forward Movement." All men invited.

Sunday school at 9:30, Junior Endeavor at 3 and Y. P. S. C. E. at 6:30.

* * *

Christian Science.

First Church of Christ, Scientist, 916 Harrison street, a branch of the Mother church in Boston, holds Sunday services at 10:30 a. m. and 8 p. m.; Sunday school at 11:40 a. m. Subject for tomorrow, "Man;" golden text, "Blessed is that man that maketh the Lord his strength, and respecteth not the proud, nor such as turn aside to lies"—Psalms 40:4.

Wednesday evening testimonial meeting in the church at 8 o'clock. The reading room at 817 Shoaff building is open daily excepting Sundays and legal holidays, from 1 till 5 p. m., and on Saturday evenings from 7 till 9. All are welcome both to the church services and to the reading room.

* * *

Bethel Evangelical.

Sunday services at the Bethel Evangelical church, Rev. C. E. Boyer, pastor, are as follows: Sunday school at 9:30 a. m. Morning worship at 10:30; subject of sermon, "The Claim of the Church Upon Christians." Young people's meeting at 6:45 p. m. Evening service at 7:30; sermon subject, "What Is Christianity?"

On Wednesday evening, March 20, there will be a special meeting of the congregation at the church to elect a trustee.

* * *

Ministerial Meeting.

The Fort Wayne Ministerial association meets Monday evening at the First Baptist church. The paper of the evening will be given by Rev. J. K. Cecil; subject, "Kant." The association will be the guests of Revs. McCartney and Taylor, at the 6 o'clock lunch in the dining room of the First Baptist church.

* * *

The Church of God.

Sunday services at the Church of God, Rev. H. H. Spiher, pastor, will be as follows: Sunday school at 9:30 a. m. Preaching at 10:30 a. m.; subject, "Christian Faith." Sermon topic at 7:30 p. m., "Learning Christ." Christian Endeavor at 6:30 p. m.; leader, Philip Beitz.

Prayer service Thursday evening. The monthly missionary meeting of the Church of God will be held Tuesday evening with Mrs. M. L. Dull, 3120 South Webster street.

* * *

Crescent Avenue Evangelical Church.

Sabbath school, 9:30 a. m.; Professor Arnold, superintendent. Morning worship, 10:45. At this service the treasurer will announce the budget for the year beginning April 1. Every member should be present if possible. Young People's alliance, 6:30 p. m. Evening service, 7:30; sermon theme, "The Offending Christ."

* * *

Trinity M. E. Church.

Services as usual at Trinity M. E. church will be conducted by the pastor, Rev. T. M. Hill. The subject for the morning sermon will be "Man's Hunger and God's Desire." In the evening Rev. Mr. Hill will preach on "Influence."

RETIRED METHODIST MINISTER DEAD

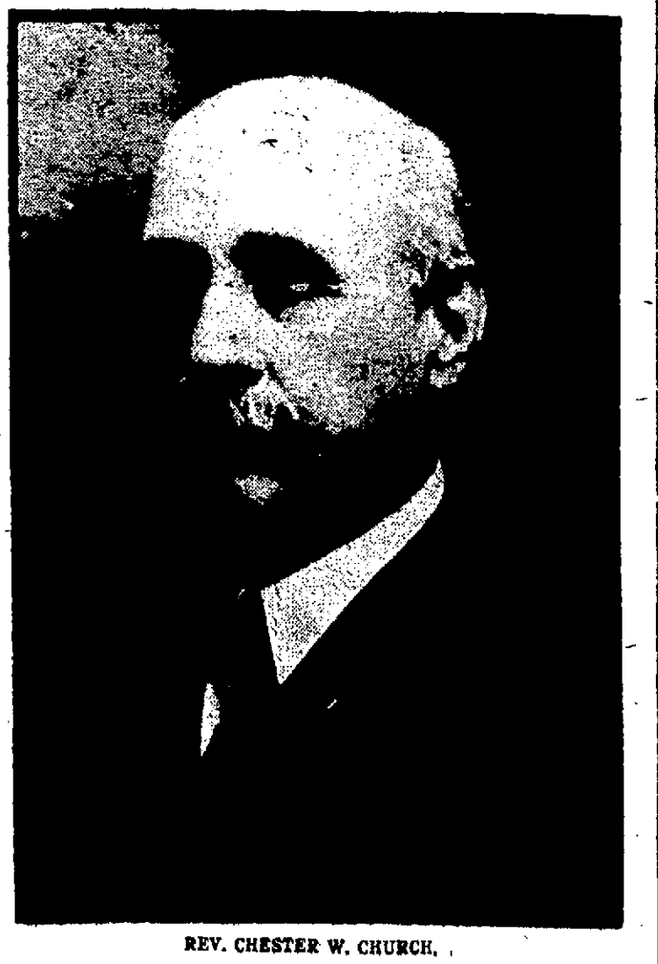

REV. CHESTER W. CHURCH.

EPISCOPAL CHURCH NOTICES.

Recently Confirmed Class Will Receive First Communion Tomorrow.

The class confirmed at Trinity Episcopal church last Sunday by Bishop John Hazen White will take their first communion tomorrow morning at 7:30 o'clock. Rev. E. A. Averill requests that all who have been confirmed during his work as rector of the parish join with the new class at this service in receiving the holy sacrament.

Celebration of the holy eucharist and sermon at 11:45. Evening choral service at 7:30 o'clock. St. Andrew's Sunday school at 3 o'clock. Sunday school at Trinity church at 9:30 in the morning.

* * *

At the First M. E. Church.

Rev. J. K. Cecil, pastor of the First M. E. church, will preach in the morning on "The Modern Man and Jesus," and in the evening on "The Extraordinary Victory." O. E. Richard will conduct the musical part of the service and the following numbers will be given:

Morning.

Prelude ..... Stearns
Anthem—"They That Sow in Tears" (From the Holy City) ..... Gaul
Chorus Choir.
Offertory—"Meditation" ..... Stearns
Postlude—From "Redemption" .....
..... Gounod

Evening.

Prelude—"Hymn of Nuns" .....
..... Lefebure-Wely
Anthem—"Jesus, Saviour, Pilot Me"
..... Campbell
Chorus Choir.
Offertory—"Offertoire" .... .. Batiste
Postlude—March in C ..... Smart

* * *

FIRST PRESBYTERIAN CHURCH.

Usual Services With Musical Programs by Organist and Quartet.

Rev. H. B. Master will preach on "The Unknown God" at the morning service at the First Presbyterian church and on "What is Your Life?" at the evening services at 7:30. The following musical programs will be given under the direction of Organist J. B. Archer. In the morning:

Prelude—Movement from Sonata ....
..... Borowski
Anthem—O Mother Dear, Jerusalem..
..... Otis
Postlude—March in F..... Foote

In the evening service:

Prelude—Festal Song ..... West
Anthem—Sweet is the Task .....
..... Schlessing
Duet—My Faith Looks Up to Thee..
..... Bassford
Postlude—Impromptu ..... Merkel

* * *

Emmaus Church Notes.

Rev. Ph. Wambsganss will deliver the sermon tomorrow morning at Emmaus church. The theme of his sermon, based on Matt. 26: 69-74, will be: "Peter's Denial, an Example, Showing How Easily One May Deny the Lord." The subject of the catechetical instruction in connection with the service will be: "The Apostolic Creed."

Rev. Fred Wambsganss will conduct services in the poor house tomorrow afternoon at 2 o'clock.

The boys of the 1910 and 1911 confirmation classes will assemble in the instruction room of the hall tomorrow evening at 8 o'clock, for the purpose of organizing a junior department of the Young Men's society. Next Wednesday after the Lenten service the girls of these two classes will assemble for the purpose of organizing a junior department of the Young Ladies' society.

* * *

Westminster Presbyterian.

The usual services at the regular hours will be conducted at Westminster Presbyterian church tomorrow by the pastor, Rev. Alexander R. Evans. The topic for the morning sermon will be "Author and Witness," and in the evening at the 7:30 service Mr. Evans will preach on "The Power of Prayer." The Junior C. E., for all under sixteen years, will be held at 2:30 o'clock, also the Boys' Brigade, for boys from twelve to twenty years, at the same hour. All are invited to these services as well as to the prayer meeting on Wednesday evening at 7:30 o'clock.

* * *

Rescue Home and Mission.

The announcements for the meetings at the Rescue Home and Mission for Saturday and Sunday nights are as follows: Saturday night the praise and testimony service. Sunday at 3 p. m. the Sunday school; J. M. Stuart, superintendent. At 7:30 there will be a lively song service and at 8:15 Superintendent Nipper will speak of "The Helpless Leaf." There will be special singing at both the Saturday and Sunday night meetings. Everybody invited to the meetings and to join the chorus.

DEATH COMES TO REV. C. W. CHURCH

Retired Methodist Minister Passes Away After Long Illness.

WAS WIDELY KNOWN

Rev. Chester W. Church, 62 years of age, retired Methodist Episcopal clergyman and former life insurance agent, died at 10:45 o'clock Friday night at the home of his sister, Mrs. J. A. Beatty, wife of the district superintendent of the M. E. church, 2522 South Webster street. Death followed an illness of several months.

Rev. Mr. Church was a native of Indiana, and had been a member of the North Indiana conference for practically forty years. Prior to entering the ministry he was engaged in teaching school, and during 1870 and 1871 was superintendent of schools at Huntington. His first appointment as a pastor was at Lagro and he was subsequently the pastor of churches at Markle, Roanoke, Waterloo, Ligonier, Simpson church, Fort Wayne, in 1881 and 1882, and at Auburn.

During his work at the latter place Rev. Mr. Church's health began failing, and he relinquished the regular ministry and took a position as traveling salesman, later entering the insurance field, with his residence in Fort Wayne. This gave him opportunity for work as a member of the Gideons, and he was for several years at the head of the local organization of Christian traveling men.

In more recent years Mr. Church has done much pastoral supply work, filling temporary vacancies occasioned by the illness or absence of other pastors. Last year he was at Decatur and at Portland in this capacity, and it was while in the latter city in December that he suffered the physical collapse that compelled him to return to Fort Wayne and from which he did not recover. He was educated at DePauw university and at the old Fort Wayne M. E. college, having graduated from the latter institution. He never married and surviving relatives include the sister, Mrs. Beatty, and several nephews.

—

West Creighton Avenue.

Regular services at the West Creighton Avenue Church of Christ will be conducted by the pastor, Rev. J. M. McCartney as follows: Bible school, 9:20 a. m.; church 10:30 a. m.; sermon topic: "The Pictures on the Walls of Memory." In the evening the Christian Endeavor at 6:30 p. m., L. V. Likins is the leader. Evening services at 7:45. Rev. Mr. McCartney's topic, "The Best Choice in Life."

The regular monthly meeting of the official board will be held on Monday night at 8 o'clock.

* * *

Services at Gospel Mission.

Services on Sunday at the Gospel Mission, 1217 South Calhoun street, will be in charge of Rev. T. P. Potts. Evening service will be at 7:45 and there will be a special song service in charge of the superintendent. The Tuesday evening bible class will be held as usual.

* * *

Railroad Y. M. C. A.

The regular Sunday afternoon meeting of the Railroad Young Men's Christian association will be held at 3:15 Sunday in the reading room of the building, on South Calhoun street. Rev. Alexander E. Evans will speak to the men. Special singing. Everybody welcome.

* * *

Services at Grace Chapel.

Services will be conducted as usual at Grace Chapel, Westfield, by Rev. T. P. Potts. Sunday school at 2:30 and preaching services at 3:30 will be in charge of Rev. Potts and the subject of his sermon will be "Under His Wing."

* * *

Y. W. C. A.

Vesper service at 4:30 p. m., Rev. Clyde Boyer, of the Bethel Evangelical church, will give the talk of the hour. Miss Mabel Carter and Miss Gertrude Thompson will furnish special music. Social hour and refreshments following. Every young woman invited.

* * *

South Side Baptist Church.

Preaching by the pastor, Rev. Chas. E. Ehle, at 10:45 a. m. and 7:45 p. m. Sermon subjects—Morning, "The Shepherd and the Sheep;" evening, "Growth."

Sunday school at 9:30. The B. Y. P. U. will join in a union meeting at the First Baptist church at 6:30 p. m.

* * *

Baptist Young People Meet.

The south side Baptist young people will unite with the First church in the regular B. U. P. U. service at 6:30 Sunday evening. Miss May Covington will lead the meeting, the topic being "Christian Testimony That Counts."

* * *

Services at Redeemer Church.

The usual order of services will be held tomorrow at the English Lutheran Church of the Redeemer by the pastor, Rev. J. B. Graebner. Sunday school is at 9:15, morning service at 10:30 and the Lenten service at 7:45.

Keep up to date! Let us Nickelplate your Automobile Lamps and Trimmings. Van Arnam Mfg. Co., Taylor St. Phone 6208.

CIRCUIT COURT JUDGE

SUMMER TERM

Probate Matters Advanced

To the Editor of The Sentinel:

The subject of a more efficient judiciary and the doing away with the unnecessary delays in the administration of justice, is not alone interesting the people of Allen county. Even those who would like to be nominated for the presidency, both democrats and republicans, are discussing one phase or another of this question almost daily.

President Taft, in a number of speeches, has severely criticised the judges of our courts for doing the very things that the people in our own locality complain of as being done by our local courts. He says, among other things, that too much time is lost by the disposition of the judges to wait an undue length of time before pronouncing judgment. That the reason why the English courts are more efficient than our own is because the judge delivers judgment immediately upon the close of the argument.

Woodrow Wilson, before the American Bar association, about a year ago, delivered a most scathing address as to the disposition of the courts and lawyers to delay justice.

Collier's Weekly took up this subject and investigated the procedure of the courts of Indiana, as well as of a number of other states, and in a series of articles, lays the blame upon the judges. Among other things, it declares that:

"Whatever excuses they may urge, however bound they may seem to find themselves by antiquated codes and rules of procedure, the fact remains that the judges are not simply legal automatons, but the executive administrators of justice. It is true that they cannot take the law into their own hands legally (though they do it enough illegally,) but in their rulings and their conduct of cases they can sternly set themselves against all that makes for delay, against all that is trivial and trumpery and dishonest, however ancient in custom and practice it may be.

"These reforms are bound to come. They have largely been effected in England and are being silently put into practice by the better class of judges in this country."

Summer Term of Court.

The fact that there are more than two civil cases filed in the superior court to one in the circuit, or 947 to 444 in 1911, suggests the query: "Are not some of the conditions causing such universal comment over the country existent in our own local courts?" The suggestion that I have made that we have a summer term, so that those cases, which are not concluded when the circuit court usually adjourns in June, may be finished, is meeting with much approval by the lawyers of the city. I know it will go a long ways toward relieving the congested condition of the dockets of both courts.

As I wrote to the Journal-Gazette editor, one of our attorneys said to me that "if such a relief was given, he believed that the number of civil cases filed in the circuit court would be increased 50 per cent. almost immediately."

The benefit that will come to general litigation will in no way compare with the benefits that will come to the settlement of decedent estates and the management of guardianships. By our present procedure there is an embargo laid and a complete suspension of the power to transact business in relation to the business management of the affairs of the minor and the deceased from June till September. The sale of property cannot be authorized or confirmed, the change of investments, from which minors might realize large profits, cannot be authorized, and in innumerable ways, known to every lawyer and which should be apparent to every one who gives the matter any attention. Obstacles that now prevent these most desirable ends from being gained can be avoided without any particular burden upon the court and no expense to the county, except the $2.00 per diem paid to the entry clerk and the bailiff. The trifling expense that will be caused by this change of procedure amounts to nothing when compared to benefits that might come to almost any estate or guardianship. When we realize that there are over 400 estates and guardianships pending in the circuit court at all times the advantages that will come from having the court open for the transaction of business, even as to these affairs alone, can be easily understood; and then, too, if the court is authorized to do business in the summer time the work of the probate commissioner can be the more easily taken care of by the judge, without interfering with his other duties and the $3,600 saving, that I have already suggested, which can be made by discontinuing that office, will be very easily accomplished.

Appeals From City Court.

Then again, every summer the judgments of our city court are set at defiance because the convicted malefactor takes an appeal any time after the third Monday in April and by force of an old statute the case goes over till "the next term," September, and thus justice and the efficient enforcement of the law is to a large extent defeated. (See our city papers on this point last April, May or June.) This would be corrected by a summer term of court.

If elected, I promise to bring about these reformed conditions.

T. E. ELLISON.

GYPSY ISSUES A DEFI.

Says Father Cannot Take His Girl Bride From Him.

Logansport, Ind., March 9.—Tillie Marie, white, who eloped from the home of her adopted father, John Myers, in Fulton county, Nov. 2, 1911, and was married in Wabash to Harry C. Standley, a gypsy, with whom she had become infatuated, has been found in Walton, Cass county. The whereabouts of the missing girl was revealed by the gypsy himself, who issued a statement defying Myers to take the girl away from him. Myers says that she was only 17 years old when she ran away.

Myers followed them from Fulton county when they eloped, but arrived in Wabash a little too late to prevent the marriage ceremony and flight. They arrived in Walton a few days ago, where they will remain until spring, when they will again resume gypsy life on the road.

Standley says that his father was United States ambassador to Egypt, and while in that country married an Egyptian. His father's name was Bloom, but he has always gone by the mother's name of Standley. He is a graduate of South Dakota university and he speaks several languages fluently.

If It's a Good Thing "Seavey's Have It"

What the Dilver Does

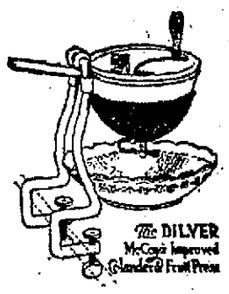

Will be fully demonstrated at the Seavey Hardware Company's store, 119-121 W. Main Street, beginning Saturday morning, March 9th. The lady in charge will cheerfully explain all of the merits of this wonderful machine, and you will have an opportunity of seeing the DILVER in actual use.

They say that a DILVER does everything in the kitchen but build the fire. COME AND SEE for yourself.

Seavey Hardware Comyany

Phone 149-150. 119-121 W. Main.

The Fort Wayne Sentinel

EVERY EVENING EXCEPT SUNDAY

By E. A. K. HACKETT.

Daily, 15c per Week. Weekly, per year, $1.

Daily by mail, $5.20 per year.

VOL. LXXIII. No.180

OUR TELEPHONES.

Editorial Rooms 650
Counting Room 173

12

SATURDAY, MARCH 9, 1912.

The United Publishers Association of New York City has investigated, and certifies to, the circulation of this publication. These facts have been established, and guaranteed to advertisers.

Arthur Koppell
PRESIDENT

TONIGHT.

Amusements — Vaudeville at the Majestic; Vaudeville at the Temple Theater Motion Pictures at Lyric, Colonial, Gaiety, Fairy, Pearl, Star, Casino and Hippodrome.

Unions — Brewery Workmen; Iron, Tin and Steel Workers.

Fraternities — Pythian Sisters; Ladies of Maccabees; Minerva Council, D. of P.

ON EVERY ACCOUNT WORTH WHILE.

Public ownership of the river banks is worth while as a measure of cleanliness, sanitation and health. It is worth while as a provision for the recreation and enjoyment of the people. It is worth while as an embellishment of the city. It is worth while as hostage taken against a time when the lake-to-lake canal may make the river fronts not only immensely valuable but may make of them in some respects a colossal nuisance. All of these considerations are embodied in the proposal that the city issue bonds for the purchase of the banks along the streams. There is no reason to attempt to discount the real reason or minimize the fundamental purpose of this enterprise. It is to give Fort Wayne a beautiful place of recreation and clean streams. But on any one of the accounts set down in the beginning of this the project is worth all it will cost to carry it out. The people should ponder this issue upon the merits of what it will mean to them, not upon what it may mean to somebody's political ambitions or somebody's chance to obtain a public job. The citizen who cannot bring himself to see in it any advantage to himself commensurate with what his share of the expense will amount to or who cannot get it clear in his mind that it will be a gain to the whole community worth all it will cost the public, will know why he is against it. Intelligent and meritorious opinions one way or the other are wanted, for it may be, doubtless will be, that the people cannot escape an expression upon this by some practicable form of referendum. But let the issue be studied and discussed and decided upon its own merits. It is the belief of this newspaper that the purchase of the river banks will be a splendid achievement—such an achievement as will more than justify the issue of bonds for the purpose.

NO ONE A LOSER.

Abatement of the smoke nuisance will be a gain all round. The firemen of stationary engines will gain in pay if they learn to stoke without smoke. The concerns behind the firemen will gain by the saving in fuel. The housewives will gain in so many ways they will not be able to count their blessings. Perhaps the launderers fancy they will stand to lose by the transformation of Fort Wayne from a "three-collar town" to a "one-collar town;" but they will not lose. The launderers will have as many collars to "do up." A smoke town that gets to the three-collar degree also gets disgusted and is wont to say, "What's the use?" and shift along with one. Abatement of the smoke evil will give Fort Wayne foliage that is more clean, grass that is more green, windows with more sheen. It will afford a chance to make the city look more as most of us want outsiders to think it looks. Such as can remember the early days of natural gas here, when there was almost no domestic use of coal and when even the factories were supplied with fuel from the pipe lines, will understand what is meant by Spotless Town. In those days Fort Wayne had only the smoke from locomotives, which then was scarcely enough to be a nuisance. Coal burning cannot be made to approach conditions of the riot days in natural gas, but coal burning may be made to order conditions so much better than they are that it will be a shame not to have it done. What can you do? Whatever it is, that's your part in the play.

It makes no difference where "You Gotta Quick Kickin' My Dawg Aroun'" came from, it is an immense credit to the intellect of any nation that sees fit to grow crazy over it. In the event of certain contingencies it will be a useful antidote to "There'll Be a Hot Time in the Old Town Tonight."

Behold how a once-stung public knows how to contain itself. First came a rumor that Captain Scott had reached the Antarctic center. This was followed by a circumstantial statement ascribed to Captain Amundsen that Captain Scott had reached the south pole. Then came the authorized version from Amundsen himself that he had stood on the head of the other "big nail" and that he knew nothing about Scott. And by the way, where is Scott? Is he coming from behind a la Peary to snatch the laurels and the bays from Amundsen's brow to bind them upon his own? Once upon a time there was a man named Cook. Well, that's enough about him. Captain Amundsen is putting himself up against a whole round world full of folks born and bred right in the depths of the houn' dawg song zone.

In the Twelfth Indiana congressional district, at least, the Roosevelt republicans are going to do something besides make a noise like a popular vote. If two good, hearty and fully instructed Roosevelt delegates do not go to the Chicago convention there is no truth in the signs of the times.

Having now discovered both poles, perhaps humanity will try to turn the achievements to account. These discoveries ought to be worth something after the price in lives and treasure to get to them.

It happened so recently as to be well remembered. Well, what Woodrow Wilson said to Colonel Harvey is what Theodore Roosevelt is shortly going to remark to Colonel Perkins.

If The Colonel should be beaten there's going to be a lot of mighty fine republicans awaiting burial.

CANAL TOLLS EXCITE COMMENT OF PRESS.

England Alert.

Albany Argus: "The shipyards of England, not nearly so favorably located as are the shipyards of the United States, are busily engaged turning out craft designed to meet the requirements of trade through the canal and by the time the big ditch goes into commission will be ready to take advantage of the opportunities it offers."

Expense Without Profit.

Chicago Tribune: "One thing is certain. The United States is not called upon to bear the expense of the canal and then place its shipping at a disadvantage in competition with that of other nations."

Free Coastwise Commerce.

Washington Post: "As to coastwise commerce, which is carried solely in American ships, it should be free from canal tolls. Foreign ships cannot engage in such commerce, and there is no good reason why American ships should be taxed while going from one American port to another. No other nation has ever suggested that the United States has not a perfect right to pass its own coastwise shipping through the canal free of tolls."

No Railroad Control.

Indianapolis Sun: "It doesn't take a particularly crudite mind to see that if the Panama Canal is to furnish any relief from the exhorbitant railroad rates that now obtain in transcontinental traffic, the commerce of the canal must be effectively divorced from railroad control."

America Should Benefit.

San Francisco Call: "The best international lawyers of this country construe the clause relative to discrimination as referring only to tolls levied on foreign ships and having no application to rates for American shipping. A real and substantial doubt exists as to the meaning of this clause, and congress ought to give Americans the benefit of this doubt. It is intolerable that Americans should not have the full benefit of their great investment."

Traffic Men Amazed.

Boston Globe: "Work is going on in every harbor from San Diego, Cal., to Prince Rupert, British Columbia. Shipping interests are sending commercial agents throughout the east and Europe seeking to stimulate demands for the products of the Pacific coast. The big steamship lines have had representatives on the Pacific coast during the last summer to secure a share of the new Panama traffic."

Favors Subsidy.

Salt Lake Tribune: "The suggestion of President Taft that American ships should be repaid the amount of their tolls could be carried out as a subsidy or subvention. Surely other nations would hardly have the effrontery to object to the United States doing for her merchant ships what they themselves customarily do for their own.'

HIS SECRET OF SUCCESS.

(South Bend Times.)

Seven years ago, a farmer lad just past his majority, who had by the most careful economy and close industry passed his college course, went to Chicago seeking employment. He had a taste for business, and after a little time secured a position in a large banking institution at $5 a week. He worked not only faithfully, but with enthusiasm. In whatever position he was placed he discharged his duties with as much care and thoughtfulness as if the entire bank had belonged to him, and he was solely responsible for its success or failure. Besides, he was strictly honest and absolutely reliable.

Promotion came by degrees, and he was always equal to the place assigned him; for his industry never flagged nor his enthusiasm cooled. The institution, as the trustees of estates, has farms on its hands which have to be managed and this young man's early life had given him expert knowledge along this line, so that this branch of the business is entrusted entirely to him, and he is paid a salary of $3,000.

In talking with a friend about his experience, he expressed surprise at his own success. He said, "There are many employes in the bank that are brighter and cleverer than I. They have a better faculty for approaching strangers and expressing their ideas. They seem confident of themselves, while I am always afraid that I shall lose my job. Yet I have been promoted while they have been left behind, and I do not understand why."

The young man's modesty blinds him to his own merit. To the impartial observer the secret of his success is plain. He has made his employer's interest his own. Of course he has ability, honesty and industry. Without these qualities no permanent success is ever attained. But given these, the further essential is enthusiastic interest in the work and untiring persistence in doing it.

THE DIGNITY OF CONGRESS.

(Erie Daily Times.)

Our senators and representatives in Washington assembled sometimes declaim against the newspapers because the American people seem to regard our statesmen rather lightly. But this seems to pretty accurately express the regard they have for each other.

For instance, Representative Sission, of Mississippi, and Representative Hayes, of California, delivered extended speches a few days ago about the chemical tariff bill. The question at issue vitally affected important American industries and the pocketbooks of the buyers of such goods. The speeches were able.

Yet whn th dmocrat from Mississippi was talking, there were hardly half a dozen republicans willing to give him a hearing. Most of those who stayed in the room buried their noses in newspapers, as if ostentatiously to proclaim their indifference.

When Mr. Hayes began, the democrats quickly drifted from the room, and those that remained adopted the same indifferent attitude as that shown previously by the republicans.

The canstant buzz of conversation made it difficult to hear either speaker. Some representatives clouched down into their seats and extended their legs as a means of expressing their weariness. At times, we have been told, representatives secure rest and relaxation by placing their feet on the desks in open session.

There are, of course, some bright men in congress, but the great majority are not willing to admit it by paying attention to them when they talk. The fact is, nearly every member acts as though he believes every speech is made for "buncombe"—that is to tickle the speaker's constituents, and not with any expectation of influencing the action of congress or receiving any consideration from the country at large. This idea is no doubt correct as to a large proportion, but it is not true of all of them.

CONCERNING THE "CITY BEAUTIFIER."

Editor of The Sentinel: I want to compliment you on your cartoon of Tuesday, March 5, relative to the posting of election advertisements on the trees and telephone poles. The criticism you offered was very appropriate and commendable, and this practice has assumed proportions that make it a nuisance and it should be stopped by public sentiment, if not by law.

Very sincerely yours,
GEORGE H. VAN ARNAM.

HEN-EGG ENIGMA AROUSES PRESS

California is Greatly Stirred Up Over the Problem.

DEBATE IS PROFOUND

Stockton, Cal., March 2.—The papers of California are discussing the question whether there was an egg before there was a hen or a hen before there was an egg. In this connection the Stockton Mail prints this:

Says the Tulare Register, touching the priority of creation of egg and hen:

Editor Francis has had the nerve to drag a darky into this hen and egg controversy. If he will consult the book of eGnesis the mortifying fact will stare him in the face that he has been guilty of a more atrocious anachronism than Shakespeare ever dreamed of. Even had there been a darky around at that time, we contend that the first hen could fly, and we defy anybody to prove otherwise. But what's the use? Noah begat Ham, and before that interesting event many of the old patriarchs begat numerous sons and daughters, and antedating every blamed one of them the hen begat the egg. Away with your darky! Next thing you would be furnishing him with a gun.

If this Register critic can find a line or verse of the Bible that says Ham was a negro we will make him a present of the entire work, which he evidently needs in his business. This thing of ringing Ham into a serious discussion of a biological nature does not go. Neither Ham nor Bacon has any connection with this first egg. We maintain that there must have been a first negro long before Noah built his excursion boat. Why, even in building that very boat we read that the shipwright pitched it within and without. Did anybody ever hear of such a thing as a turpentine woods camp without a darky? And the voices of history, tradition and poetry unite to declare that in the very beginning of creation.

"De Lord made a nigger,
And he made him in the night,
And 'kase he was in a hurry
He forgot to paint him white."

The contention that the first hen could fly, and so escape the first darky, is idle, absolutely idle. There are plenty of hens today that can fly. Does that make them immune from danger when a Senegambian goes forth in the dark of the moon? Does the editor of the Register think that a pair of mere wings would save a chicken's life when Rastus knew the preacher was due for dinner next day? This Register man evidently knows no more of the abilities, subterfuges, strategems and sieges of a darky with a taste for chicken than he does of the order of creation.

We take our stand firmly upon these premises: (a) That there was either a first hen or a first egg (b) that the Lord created the negro; (c) that the work of creation ceased on Friday night, and was never resumed; (d) that the first negro must accordingly have been created during the first six days; (e) that either the precedent hen or precedent egg must have been created at the same time! (f) that no hen ever could have got away single-handed from one two-handed darky; (g) that an egg might have done so, if it refrained from making a noise like a chicken. And we conclude from these safe and impregnable premises that the eggs was created before the hen; that it was a double-yolked egg so as to hatch a pair; that it was not a talkative egg, and that the negro was away on business when it hatched.

GARRETT NEWS.

Garrett, Ind., March 9.—Fred Baker, son of Mrs. Jennie Baker, came home sick with malaria. He has been employed as a machinist at Danville, Ill.

Mrs. Clara M. Smith, of Franklin, O., was called home to the bedside of her father, I. N. Depew, who is very sick at his home.

Miss Marie Creviston, who was at South Bend, has returned home.

F. W. Creviston is sick with lumbago at his home on Franklin street.

Timothy De Buctor, John B. Mager, G. C. Scott, M. H. Sweeney and Leslie Stoner were appointed by Chief A. W. Bechler Tuesday evening as the arrangements committee for the volunteer fire department's dance on Easter Monday, April 8. It will be their twenty-second annual ball.

The daughter born Tuesday to Mr. and Mrs. Karl Moyer died and the body was taken to Indianapolis for interment.

A suit for $500 was started by Attorney W. W. Sharpless for Michael Daugherty against the B. & O. Mr. Daugherty claims his shade trees, corn fodder and corn were damaged to that extent by fire that came from the railroad.

Mr. and Mrs. Andrew Trimble, of Mount Sterling, O., have come to visit a month with their son, Trainmaster J. M. Thimble and family.

Mr. and Mrs. D. C. Creeger have returned home from a three weeks' trip to New Orleans and Pascagoula, Miss.

Mrs. Frank Fee, of Edgerton, O., was a guest of her aunt, Mrs. Frank Wolford.

Ivan Calkins spent a few days in Fort Wayne this week.

Mrs. Isaac Whirledge returned home after a week's visit with relatives at Sherwood.

Miss Leona Egan, who had been visiting relatives a few days, returned to her home at Newark, O., yesterday.

Miss Ursulal Mountz and Nolan Mitchell spent Thursday in Auburn.

Miss Callie Loutzenheiser is quite sick at the home of her parents.

Mr. and Mrs. Geo. Siagle were Kendallville visitors Thursday.

Attorney H. W. Mountz was at Columbia City Thursday on business.

Mrs. Margaret Mountz went to South Bend to visit a couple of weeks with her daughter, Mrs. H. J. Dellar.

Mr. and Mrs. Patrick Kennedy have returned home from a two weeks' visit with relatives in New York city and other eastern points.

Mr. and Mrs. H. Geiser were Fort Wayne visitors this week.

You have only 36 hours left to enter Wildwood contest, page 4.

$50.00 IN GOLD

We Offer the Following Cash Prizes For the fifteen ads. containing the best reasons why the "WILDWOOD WAY" of home building is most desirable:

First Prize.....$20.00
Second Prize.....$10.00
Third Prize.....$ 5.00
Fourth Prize.....$ 2.50
Fifth Prize.....$ 2.50
Next Ten...$ 1.00 Each

—RULES—

All ads. are limited to 300 words and must be in our office on or before nine o'clock, Monday morning, March 11, 1912.

Write your ad. legibly, using one side of sheet only. Write your name and address on a separate card and enclose in a plain sealed envelope, pinned to your ad. When received your ad. will be given a number, the same number being given to the envelope containing your name which will not be opened until it has been decided which ads. are best. Contest open to all persons over eighteen years of age. Mail your ad. as early as possible.

Note: Watch this space every day for suggestions which may assist you in writing your ad. Address Dept. "C."

The Actual Cost of a Wildwood Home

In our previous ads we have explained how our plan of building enables us to sell you a better home for less money than any other method. We have also tried to show that those who prefer to build a home according to their own ideas rather than purchase one already complete, can save time, money and worry by placing the matter entirely in our hands.

Now a few words about the actual cost. We will build any kind or style of home you want and finish it as elaborately or modestly as you desire. We will give you the advantage of all we save by owning our own planing mill, contracting for lumber in car lots and buying plumbing and lighting fixtures, heating, hardware and building materials by wholesale. We will supervise all labor, offer you our expert consulting service, assume all responsibility and risk and turn the home over to you completed in every detail just as your specifications call for, subject to your acceptance.

We Will Do All This for Ten Per Cent of the Actual Cost of the Material and Labor.

When you stop to figure that our facilities enable us in many cases to save from ten to fifteen per cent of what it would cost you to buy these same materials and labor you can readily see that in reality you are securing our services absolutely free.

We never advertised this plan before but we believe it will appeal to so many prospective home builders that the volume of business done will allow us to do it on the ten per cent basis.

We will show you the bill and receipt for every cent spent and allow you to examine our books and compare the prices with those of the other houses we erect to sell.

THE WILDWOOD BUILDERS

PHONE 2147. 602-608 SHOAFF BUILDING.

TWENTY-FIVE YEARS AGO

What the Sentinel Had to Say About Persons and Events Twenty-Five Years Ago.

It is refreshing to see a load of new fishpoles dropped on the sidewalk.

Candidates for the spring election are beginning to bud.

Hi Henry's minstrels will show at the Academy March 11.

Prof. Reincke's orchestra has been engaged to furnish music at the Academy during the remainder of the season.

Charles E. Bond, teller of the Old National bank, will leave tonight for Fort Worth, Texas.

The costly medal presented the Mystic Anglers by Mr. J. H. Bass is on exhibition in Root & Co.'s show window.

John Leikauf proposes to construct a pork-packing establishment in the eastern part of the city.

George A. Trenam, of Harry Matson's office, has taken a position in the draughtsman's office of the Atchison, Topeka and Santa Fe road at Topeka.

It is reliably communicated to us that the Concordia college will remove from the city if the council permits the construction of slaughter houses out there, adjacent to the school.

Marriage licenses: William D. Reed and Carrie E. Brown, James C. Craig and Jennie Craig, George H. Frye and Catherine Beyerle.

Mayor Mahler's mansion home now stands on the site of the residence once occupied by Rev. Henry Ward Beecher's brother, and where the great Brooklyn preacher was often a guest.

Yesterday Mr. Herman Berghoff organized a stock company with a capital stock of $100,000 to construct and operate a new brewery in this city. The establishment will be located on the site of Mr. Berghoff's beer works in the eastern part of the city.

The application of Mr. C. E. Bond for the appointment of a receiver for the street railway company was continued until tomorrow. Mr. H. M. Williams, who represents $20,000 of the Williams estate, will not object to the appointment of a receiver, but wants him appointed on an equitable plan.

DOWN TO PRACTICAL WORK.

Smoke Committee Investigating Stoking Devices.

Sub-committee D of the technical committee of the Civic Improvement association, named to consider ways and means for abating the smoke nuisance, held a meeting at the Commercial club last evening and selected a number of the better types of stoking devices for test. When the results are compiled and the efficiency shown, recommendations will be made along lines of installation in order to reduce the volume of smoke now pouring from the hundreds of stacks in this city.

George Golecke, for twelve years a grocer at 511 East Jefferson street, has closed the business and rented his business room to H. Hamilton, who will operate a cigar and confectionary store and news stand.

MONEY AT 5 PER CENT on Fort Wayne real estate. Wayne Mortgage Loan Co. 4th Floor, Elektron Bldg.

2-16-wed-sat-tf

Dr. HARDMAN SPECIALIST

I Cure Pelvic, Nervous and Chronic Diseases

No man can afford to undertake his daily labor without being well equipped, mentally and physically. It is a fact that the man who is afflicted with any disease is working under a disadvantage in proportion to the extent of the trouble. Many a man has been forced to abandon a successful career because disease had lessened his ability to successfully compete with those who were strong and therefore able to forge to the front. Do you know how much you are losing every day of your life because of your inability to do the work of a strong, healthy man? Do you feel as though you can afford to continue as you are when you can be cured? Perhaps you have tried to get well. Have you ever gone to a specialist, one who has made a lifelong study of diseases such as yours? Perhaps you have gone to your family physician and because he could not cure you have abandoned hope. Did you ever stop to consider that your family physician has several hundred different diseases to treat? Can you blame him for not thoroughly understanding all of them? Of course you cannot. Then why not go to one who devotes all his energies to the study of just a few and who can the more thoroughly understand them?

I have made a special study of Pelvic, Nervous and Chronic diseases and have developed methods which will cure where the ordinary methods have failed.

If you will call at my office I will give you a careful and thorough examination, and if your case is curable I will make you a fee as low as possible and consistent with honest, scientific treatment.

If I think your case is incurable I will tell you so, as I have no time to waste, and no desire to accept money for treating incurable diseases.

BLOOD POISON—I use only the most advanced methods in the treatment of blood poison and kindred diseases.

PROSTATIC ENLARGEMENT—This may result from a number of causes. The constant jarring and vibration of trains and trolley cars are a very potent cause. Bicycle riding and the use of riding implements on the farm are factors in producing the disease. In fact, the causes are so many and varied that fully 75 per cent. of all male adults are afflicted to a greater or lesser extent by this disease. The disease is so little understood, and as one of the principal symptoms is a pain in the back, it is usually called kidney trouble and treated with local applications or sedatives which can do no possible good whatever. I reduce the enlargement and have been able to cure about 90 per cent of all cases.

VARICOCELE—I cure Varicocele in a few days' or weeks' time without the use of the knife.

STRICTURE—I readily remove Stricture by my dissolvent method without the use of instruments.

RUPTURE, PILES, FISTULA, ETC., cured without detention from business and without the use of the knife.

Consultation and All Communications Strictly Confidential. Office Hours—9-12, 1-5. Evenings, 7-8. Sunday, 9-12 Only. No Office Hours on Thursdays. Write or Call on

West of Transfer Station. Near Cor. Main & Calhoun.

DR. HARDMAN,

111 W. Main Street, Fort Wayne, Ind.

SOCIETY

More and more the quiet in social circles is being felt and were it not for the announcement of engagements and the preparations for spring weddings there would be little to chronicle concerning society matters. But after Easter there are to be so many weddings that something must come out now and then concerning the brides-to-be and even the little party takes on a nuptial aspect that makes for its importance.

* * *

The wedding of Miss Martha Kettler, daughter of Mr. and Mrs. W. J. Kettler, of 318 East Wayne street, and Clinton Dudley Campbell, of New York, will take place on Tuesday evening at the home of the bride at 6 o'clock. Only immediate family relatives will be present. Rev. H. B. Master will be the officiating clergyman. John B. Archer, with whom Miss Kettler pursued her studies on both pipe organ and piano, will play the wedding music. Miss Elsie Kettler will be bridesmaid and Mr. Campbell will have Chester H. Cleaver, of Newark, N. J., as his attendant. A number of parties have been given in honor of Miss Kettler, whose sunny disposition and many beautiful traits of character have won her many friends.

* * *

Mrs. Minnie Schust, of Wells street, announces the engagement of her only daughter, Hedwig, to Otto Siemon, a son of the late Dr. Siemon, of Concordia college, this city. Both Miss Schust and Mr. Siemon are popular young people in church circles and each has a wide circle of personal friends. Although the exact date of the wedding has not been fixed it has been decided to have it in June.

* * *

Nearly twenty young girls enjoyed a delightful time this afternoon as guests of Miss Selma Miller, of Washington boulevard west, who entertained in honor of the coming marriage of her cousin, Miss Martha Kettler. A guessing contest, named "The Wedding of the Flowers," proved not only an appropriate subject but a merry puzzle to work out. After the visiting and the contest an elegant dinner was served. On the table in the center was a beautiful basket of flowers, sweetpeas, forget-me-nots and a single pink rose. Later this basket was given to Miss Kettler. Each guest received a rose crepe paper basket filled with candies. The appointments of the rooms were Japanese in character. A significant bridal appointment was the serving of the ice cream in the form of bells. Mrs. Kersh, of Decatur, was a visiting guest.

* * *

Misses Norah Klotz and Ella Strebig have returned from an extended visit with Kendallville friends.

Miss Ignota White has as her guest Mrs. Barnard, of Decatur.

Mr. and Mrs. W. M. Griffin leave tonight for Atlanta, Ga., for a week's stay.

Mr. and Mrs. Joseph Karn are entertaining their niece, Miss Bertha Levy, of Farmer City, Ill.

S. E. Hamlett, of West Main street, left today for Atlanta, Ga., to be gone sometime on business.

The Eta Alpha members will be the guests of Miss Olive Spalding, of Crescent avenue, at dinner this evening.

Mr. and Mrs. Frederick E. Hoffman, of this city, who have been abroad on their wedding trip, sailed today for home.

Mrs. Harold Stark and son, John, who have been visiting her parents, Mr. and Mrs. I. N. Taylor, for a month, returned to Detroit, Mich., this morning.

Mrs. A. A. Greenmore, who had been living at the Portland for some months, has gone to Chicago to remain indefinitely.

Marshall McKay, a student at Wabash college, is visiting his parents, Mr. and Mrs. James M. McKay, for a few days.

Miss Helen Philley and Miss Cuba Pomfrey, of Celina, Ohio, are visiting Mr. and Mrs. George Geake, of Westminster place.

Mrs. W. W. Greenland has returned to her home in Roanoke, W. Va., after a visit with her sons, S. and Allen Greenland, of Fairfield avenue.

Mrs. W. H. Garrett and children, of Kingston, Canada, are visiting Mr. and Mrs. E. E. Hire for a few days. The visitors are on their way to Saskatchewan.

Miss Nell Bleekman and Miss Lois Winch have returned from Ligonier, where they were engaged in work for the After School club state organization.

Mrs. Frank Donivan and daughter, Dorothy, have left for their home in Portland, Ore., after an extended visit with Mrs. John Geisman and other relatives.

Mrs. W. F. Gracter entertained a small company of ladies this afternoon very pleasantly in honor of Mrs. Adam La Mar, whose departure for Chicago to live is very near.

Miss Harriet Fowler, of Douglas avenue, is in Washington to spend some weeks with her father, George Fowler. Miss Louise Pickard is planning to visit her aunt, Miss Fowler, after a visit with school friends in Atlanta, Ga., and will leave for the latter city next Friday.

The sewing society of Queen Esther Rebekah lodge will meet on Tuesday afternoon with Mrs. Frank Benoy, 314 East DeWald street. Mrs. Benoy will be assisted by Miss Grace Benoy, Mrs. Guy Bassett, Mrs. Clark Dittmer, Mrs. Tom Hammond and Mrs. John Dissler.

Among the family guests at the wedding of Miss Martha Kettler next week will be her brother, Emil Kettler and little daughter, of Lima, O. Mrs. Kettler, who will be well remembered here as Miss Jennie Evans, has been suffering recently from a severe attack of appendicitis and it is not probable that she will be able to attend the wedding.

Mrs. Mary E. Sturgis, of Spy Run avenue, who went south to St. Petersburg, Fla., a few weeks ago to visit relatives, met with a serious accident last Saturday. Mrs. Sturgis was taking a ride with a friend and when the horse reared and plunged from the sting of a bee she thought the animal was running away and jumped from the buggy, falling in such a way as to break her leg.

Mrs. J. W. Donivan has just returned from a three months' visit in Oregon. In Portland Mrs. Donivan visited her sons, Harry and Frank, both former Fort Wayne young men and in Hermiston, Mrs. Donivan visited other relatives, Mr. and Mrs. Charles A. Hood. Mr. and Mrs. Hood went west within recent months and are greatly pleased with their new home.

Mr. and Mrs. J. C. Craig, of Masterson avenue, reached the twenty-fifth anniversary of their married life yesterday and instead of remaining quietly at home were astonished by a company of near firends who were cognizant of the anniversary and planned accordingly. The guests took with them preparations for a lunch after the card game planned and a beautiful gift of silver for Mrs. Craig. A preliminary gift to the real one was a bran new quarter wrapped in tissue paper and placed in a white box trimmed with orange blossoms. All the company enjoyed a merry time and Mr. and Mrs. Craig received many congratulations and wishes for a future happiness. Mrs. Craig's girlhood home was in Tennessee, though she lived here for several years previous to her marriage. Her maiden name was Jeannette Hoffman.

Mrs. Charlotte Brauntmeyer celebrated her eighty-second birth anniversary today in a quiet manner but tomorrow there will be a gathering of the family at dinner in her honor, at her home in Ewing street. For fifty-eight years Mrs. Brauntmeyer has lived in this city and though her birthplace was in Germany, she came to this country at so early an age as to feel that this has always been her home. Mrs. Brauntmeyer's husband died some years ago. Her children are Mrs. Fred Paul, Mrs. Carrie Kampe and Charles Brauntmeyer, all of this city, and there are six grandchildren and two great grandchildren in the family. Mrs. Brauntmeyer s active, strong and well and is able to lend assistance to household duties every day. She is interested in her church, the Emanuel Lutheran, and in her family, and takes keen note of what is going on in the world. Mrs. Brauntmeyer is well known by older residents of the city, especially those in German Lutheran cecles.

* * *

Minneapolis Symphony Coming.

This city is one of the limited number of places to be visited by the Minneapolis Symphony orchestra on its trip to New York in March. From all accounts the northwestern metropolis possesses an orchestra entitled to a high position among the symphonic bodies of the country, and there is unanimity of opinion that Emil Oberhoffer is a conductor of high rank. The remarkable success of the concert given in Chicago last March, and the uniformly favorable comment of critics and musicians of that city, makes it certain that the Minneapolis organization is one of the highest standard and worthy of every consideration. America is developing musically and artistically, as well as materially, and the building up in Minneapolis of such an organization as her orchestra is conceded to be one of the most striking illustrations of the country's musical development. Our musical people will undoubtedly welcome the opportunity to hear this much talked of body of players and to become acquainted with the personality of Mr. Oberhoffer, who has been called "America's Poet-Conductor."

* * *

Miss Minette Baum to Lecture.

A lecture open to the public will be given under the auspices of the College club on Monday afternoon at 4:30 o'clock in the public library by Miss Minette Baum. This will be the first of a series of talks concerning the French drama and literature which will be given by Miss Baum. All interested in the talks are invited to attend. Miss Baum has studied at the University of Paris and the University of Chicago.

* * *

A CHARMING NEGLIGEE.

Made by Jos. Frank. FROM BONWIT TELLER & CO.

Tan chiffon with a deep border of very heavy crochet point, also in tan color, was used for this graceful tea gown, the tan chiffon being hung over a straight slip of white satin buttoned from chin to toe down the front.

WITH THE STUDY CLUBS

The Woman's Reading club will meet on Tuesday with Mrs. Walter Olds. This will be the annual business meeting of the club.

The Duodecimo club will meet on Wednesday with Mrs. W. E. Davis. This will be the annual business meeting of the club and there will not be a program of study.

The Morning Musical society will have a program on Friday morning in Elks' hall of Scandinavian music, with Mrs. Bowerfind, Mrs. Drayer, Miss Helene Spindler and Miss Rurode in charge of the program.

The Current Literature club will meet on Tuesday with Mrs. Frank Tolan. "Objections and General Consideration of the Equal Suffrage Movement," is the subject and Mrs. Shorey and Mrs. Morgan will have the discussion.

The Twentieth Century club will meet on Thursday with Mrs. Roberts. Mrs. Knight will present a paper on "English Art as Represented by Hograth" and Mrs. Beaver is chairman of the program.

The Thursday Afternoon Shakespeare club has a meeting scheduled for March 14 with Mrs. Rhoades, 1226 West Wayne street. The last years of his life, land marks, portraits and tomb will be discussed by Mrs. Trenam. "Henry VI." is the play being studied.

The General Culture club will meet on Thursday afternoon with Mrs. Zollinger. "Geographical Study of Our Acquired Possessions" and the "Possibilities of Moving Pictures" will be subjects presented by Mrs. Cramer and Mrs. Sarver.

The College club is contemplating the giving of an amateur operetta called "Fi Fi of the Toyshop" some time during the spring for the purpose of raising funds for keeping a day nursery. A committee to make arrangements for giving the operetta, should it be done, consists of Mrs. Fred McCulloch, chairman; Mrs. Robert Harding, Mrs. Charles B. Hughes, Mrs. Guy F. Mahurin. This committee will meet on Monday morning with Mrs. McCulloch at 11 o'clock.

FIRST CONCERT OF SERIES.

The Bailhe Trio and Clara Zollars Bond at Elks Hall Tuesday.

The first of the chamber music subscribed concerts by the Bailhe Trio will be given next Tuesday evening in Elks hall. Clara Zollars Bond, soprano, with Miss Helene Spindler, accompanist, will assist in the program, which will be as follows:

Suite, op. 71 ..... Moszkwoski
Allegro Energico
Lento Assai
Molto Vivace (a la Tarentella)
April Blossoms ..... Clough-Leighter
There's No Spring But You ..... Lehman
A Little Fleet of Cloud Boats .... Finden
The Voice of Love ..... Clough-Leighter
Clara Zollars Bond.
Mazurka ..... Wieniawski
Gaston Bailhe.
Songs Without Words ..... Mendelssohn
Slav Dance, No. 10 ..... Dvorak
Slav Dance, No. 11 ..... Dvorak
Unto Thy Heart (by request) ... Allitsen
Violin Obligato
Clara Zollars Bond.
Trio, op. 50 (by request) .. Tschaikowsky
Moderato Assai
Theme and Variations
Finale

SUNDAY SERMON THEMES.

Rev. F. H. Cremean, the pastor, will use as his sermon themes Sunday morning and evening at the St. Paul M. E. church "A Lesson of Real Sacrifice, the Widow's Mite," and "A Crown of Thorns." Class meeting is held at 11:45 a. m. Sunday school at 9:30; Junior league at 2:30 p. m. and Epworth league at 6:30, with Russell Hall as leader.

MARRIAGE LICENSES.

George W. Raether, 26, salesman, and Phoeba A. Everson, 21.

Earl G. Iden, 23, court reporter, and Hazel Dell Cooke, 24.

Guiseppe Colone, 22, laborer, and Mary LaRosa, 18.

If the flour you have been using is not quite satisfactory, try the "Puritan."

WIDOWS WHO LIKE WIDOWING.

Shelbyville, Ind., March 9.—Waldron, a village near here, has 36 widows, all but three owning their own property. Leap year finds many wife seekers in the town, but no engagements have been announced. A St. Paul man who recently buried his third wife proposed to six and left heart free. He left word with a friend he would return another day. He places the ban only on soldiers' widows.

Millinery Opening

Wednesday Afternoon and Evening

EMMA MILLER
1304 CALHOUN ST.

FOUR-PIECE FROCK.

By Mrs. Jane Ford.

EVERY woman who is looking for a simple, practical frock that can be made at home without the aid of a professional dressmaker will be interested in this model. It is specially designed with a view to making it as simple as possible without sacrificing good lines that give it style. It is unique in the number of pieces it requires to complete the frock and the small quantity of material that is needed. It is exceedingly smart carried out in velveteen, corduroy or cloth, but equally effective in tub goods such as galatea, linen, pique, percale, madras or pongee. It can be seen at once how easily it may be laundered, since the body portion is cut in one with the sleeves and the garment opens the full length of the side front.

This dress can be cut out and completely finished in less than one day. When the materials first spoken of are employed the seams must be pressed open and bound or overcast, but when tub goods are selected the seams must be finished with French fells. Many women will prefer to finish the neck and sleeves so that they can be worn with removable collar and cuffs. This makes it possible to have various changes in the way of plain or embroidered linen, lace or silk. To copy the dress for the average person it requires four and five-eighths yards of thirty-six inch material.

(SIZE MUST BE PUT ON COUPON.)

(Cupon used as label on envelope. Cut neatly.)

FORT WAYNE SENTINEL PATTERN COUPON.

NO. 914—MARCH 9.

Name .....
Street and No. .....
City .....
State .....
Size Desired .....
(Size must be put on Coupon.)

To obtain the patterns above, fill out coupon and enclose ten cents in stamps or coin. Address Pattern Department, Fort Wayne Sentinel, Fort Wayne, Ind.

MILLINERY OPENING

At 2701 Broadway, Thursday, March 14. The Misses Oviatt. 9-12-14

PAID VISIT TO ALGIERS.

Dr. Charles E. Barrett arrived in the city Friday on his return from two months in Europe, where he was pursuing surgical studies in Vienna and other cities. As a side feature of the trip Dr. Barnett says that in all the Italian cities a feeling of apprehensive unrest, due to the wark with Turkey, is plainly evident.

MILLINERY OPENING.

Spring opening, Thursday, March 14th.
BORGMAN & STEIN,
1312 Broadway.

Each sack of "Puritan" Flour contains a valuable coupon. 2-24-t-t-s-tf

OUR CULINARY DEPARTMENT

MENUS AND RECIPES FOR HOUSEKEEPER'S DAILY USE

SATURDAY, MARCH 9.

Breakfast.
Fruit.
Broiled Tripe. Fried Potatoes.
Corn Bread. Coffee.

Lunch.
Buttered Macaroni.
Baked Bananas. Cocoa.

Dinner.
Asparagus Soup.
Beef Stew with Dumplings.
Mashed Potatoes. String Beans.
Cream Pudding.
Coffee.

RECIPES.

Buttered Macaroni.

Drain some plin boiled macaroni. For each pint take a heaping tablespoonful of butter, melt in a saucepan. Add the macaroni with salt and pepper to taste, and shake and turn through frequently until the macaroni is piping hot.

Cream Pudding.

One and a half pints of milk, three eggs, three tablespoonfuls of butter, one and a half tablespoonfuls of arrowroot, two heaping tablespoonfuls of sugar, one teaspoonful of lemon extract. Mix the arrowroot with a little cold milk till quite smooth, add lemon extract and stir the butter into it. Bring the rest of the milk to boiling point in a saucepan and add the sugar, then pour it into the arrowroot, stirring well together. Beat the eggs well, stir them into the other ingredients and pour the whole into a buttered pudding dish. This pudding should be baked in a moderate over for about twenty minutes.

The Only PRASS Shoe Store in Ft. Wayne
Across From the Heidelberg
The Shoe Store That Treats You Fair

The Event of the Season!
Minneapolis Symphony Orchestra With Soloists
One Evening Only
March 20, at MAJESTIC THEATER

We Want Your Electric Supply & Fixture Business
You need not send out of the city for such material now. We carry an immense stock and can take care of your wants promptly.
THE PROTECTIVE ELECTRICAL SUPPLY CO.
123 WEST COLUMBIA STREET.
Home Phone 1813. Bell Phone 204.

Awnings of Every Description
For
Store Fronts and Residences.
Sleeping porch curtains a specialty. Estimates furnished.
The Paul E. Wolf Bedding Co.,
619-621 Clinton St.
Phone 494.

Health Training School
Classes for women and girls in curative gymnastics, practical therapeutics, special physiology for women, personal hygiene. Terms on application.
Class Room, 303 East Lewis Street.
Telephone, 1472.

New Manicuring & Hair Dressing Parlors
Mrs. V. E. Hamilton is now ready for business at 1st floor, St. James apartments. Hair Dressing and Manicuring and Facial Massage a specialty.
Phone 3271 Red.

Precise
In time keeping
Very Thin
in size.

These are two desirable features of this watch we are now recommending—
THE GRUEN PRECISION-VERITHIN
a watch that embodies all the perfected features of the ordinary thick watch, accuracy, serviceability and durability.
Prices from $45 up.
Styles in cases without limit.
Trenkley & Koerber
816 Calhoun St.
Est. 1865.

FIRST CONCERT
BAILHE TRIO
Assisted by
CLARA ZOLLARS-BOND Soprano
Elks Hall, March 12
At 8:15 P. M.
Admission, 50 Cents.

MILLINERY OPENING
Thursday, March 14th.
All the latest styles on Display. You are cordially invited.
Durnell Millinery Store
2126 CALHOUN STREET.

SPRING MILLINERY OPENING
I wish to announce that on and after Thursday, March 14, I will be prepared to show a complete line of new Spring Millinery, including Dress, Street and Tailored Hats. Everybody is cordially invited.
Elizabeth Kirchner
1006 Broadway.

MILLINERY OPENING
Wednesday Afternoon and Evening,
March 13th
A display that will surpass all previous efforts.
The Pattern and Tailored Ideas will be from the best markets.

GUNKEL'S
122 W. Berry St.
Opposite Wolf & Dessauer.

OLD NATIONAL BANK HAS FORMAL OPENING OF ITS REMODELED HOME

Invites Public to Inspect One of the Very Handsomest Banking Houses to Be Found in Middle West, Which Has Just Been Completed from Original Designs, and Carried Out on Scale of Rare Beauty and Attractive Harmony.

Interior a Rich Blending of Marble, Bronze, Mahogany, Art Glass and Beautiful Decorations, with Equipment of the Very Latest Model and Complete Down to the Last Detail, Makes It One of Fort Wayne's Show Places.

The Old National bank, signalizing the completion of its remodeled and enlarged banking home at Calhoun and Berry streets, is today holding a public reception to which it gave a cordial invitation to everybody to call and inspect what is believed to be the handsomest banking house to be found in any city of Fort Wayne's size in the middle west, if not, indeed, in the entire country.

There were flowers for the hundreds of lady visitors who called at the bank this afternoon, and souvenirs for those who did business with the new savings department, but aside from these inducements, the trip was really worth while, and visitors were universally lavish in their exclamations of delight at the beauties of the big financial institution's home.

Splendidly designed, with a view not only of beauty but of utility, and wrought along lines that are uniformly rich, artistic and beautiful, with elegance, convenience and harmony apparent in every hand, the home of the Old National bank will quickly become one of the real show places of Fort Wayne. And the result is the more marvelous when one considers that it has been accomplished without interruption to business of the bank, which has gone steadily forward amid the clash and the clamor of artisans of every description who have contributed to the beautiful creation the public today lavished its praises upon.

Began More Than Year Ago.

First steps toward the remodeling of the Old National's home were taken more than a year ago, when, in order to provide additional room demanded to handle the steadily increasing business of the institution, twenty feet of ground immediately south of the bank building was purchased. It was valuable frontage, and commanded perhaps the highest price ever paid for real estate in Fort Wayne.

The commission was then given to Architect B. S. Tolan, who had designed the original building, to prepare plans for its enlargement, and when this had been satisfactorily worked out by Mr. Tolan the general contract for the addition to the building was let.

One enters the Old National through massive bronze doors into a central lobby which stretches away in a beautiful vista, flanked on either side by offices, rest rooms and the "cages" of the various tellers and the bookkeepers, while at the west end of the public lobby is the massive bronze grating that cuts off the big burglar-proof vault of the bank. The general design is entirely original, and is unlike that of any other bank of which there is local knowledge.

Floors and Furnishings.

The floors are marble in color designs while the color tints and designs blend in a beautiful harmony throughout. The treatment of the ceiling is unique and special lighting effects bring out its strength in admirable fashion.

Bronze in Profusion.

Bronze has been used in liberal profusion in the furnishings. It is seen in all the grill work, counter trim, columns, doors and lighting fixtures, as well as the great gates leading to the safety deposit vaults. With it, also, is much art glass, electric lamp shades of special tint and other fittings in entire keeping. Throughout everything that has gone into the building has been of the very best.

To the left as one enters the banking house is located the men's rest room, with a similar apartment for the ladies immediately adjoining it. These are supplied with many conveniences, including telephone, toilet accessories, stationery, etc.

Next in the line is the "cage" of the ladies' teller, where is also located the savings department of the bank. It is adjoining the apartment of the collecting teller, while in the last position on the south line is located the desk of the assistant cashier.

Down the North Side.

On the north side of the lobby, to the front, are the offices of the president, the vice president and the cashier. The first of the cages on this side is that of the note and discount teller, and next in order come the receiving teller, the paying teller and the bookkeepers. Upon the mezzanine floor are stationed the telephone exchange, the letter and check files and the transit department. The directors' room on the second floor is reached by an electric automatic elevator from the office floor, while in the basement is located the heating plant, toilet rooms, fuel rooms and the powerful ventilating system.

The vault is of the Diebold pattern, made of reinforced concrete walls of ample thickness and lined with one and one-half inch three-ply steel walls. It carries an equipment of more than 500 safety deposit boxes, with additional space for 300 more. In the north end of the vault are quarters used by the bank for its valuables, including cash and securities.

Door Is Massive.

The entrance door is made up of steel eight inches in thickness. It is rectangular in form, weighs nine tons and is operated by four Diebold time locks. The emergency door is of equal thickness and is similarly equipped with locks.

The general contract for the addition to the building was let to John Suelzer, of this city, and the interior finish, except plumbing, steam heating, electric lighting, etc., was the work of the Schick-Johnson company, Chicago. The marble work was sub-let to the Henry Marble company, Chicago, which did work of this character in the Allen county court house. The bronze work is by Brown Bros. & Co., Chicago; the decorative plaster by Schmidt, Chicago, and the decorations by Gustave Brand & Co., Chicago.

John F. Schwegman was the plumbing contractor, while the electric wiring, fixtures, steam heating and ventilating system is the work of A. Hattersley & Sons, of this city.

Bank's Working Force.

The Old National's working force includes Henry C. Paul, president; Charles E. Bond, vice president; William H. Rohan, cashier; Stephen Morris, assistant cashier; Amos Richey, discount teller; Carl Juergensen, paying teller; F. W. Hitzeman, receiving teller; C. W. Lindenberg, head bookkeeper; Martin Seemeyer, discount teller; Hugh Hart and C. W. Dannenfelser, individual bookkeepers; Kurt Feiertag, transit clerk; Edward Alter, stenographer; Kenneth Eby, messenger, and Miss Ida Siemon, telephone operator.

Immediately at one's left as he enters the banking house is a bronze tablet which gives some interesting historical facts regarding the history of the institution. It reads as follows:

Organization.

Branch at Fort Wayne of the State Bank of Indiana, 1835.
Bank of the State of Indiana, Branch at Fort Wayne, 1855.
Fort Wayne National Bank, 1865.
Old National Bank, 1884.

Location.

South side of Columbia street, between Calhoun and Clinton, 1835.
Southwest corner Main and Clinton, 1837.
Southwest corner Berry and Calhoun, 1891.

GENERAL VIEW OF THE REMODELED HOME OF THE OLD NATIONAL BANK.

—Flashlight Photo by Standish.

BRONZE GATES AND GREAT DOOR OF THE BANK'S BIG VAULT.

—Flashlight Photo by Standish.

OVERLOOKING PUBLIC LOBBY AND WORKING QUARTERS FROM THE MEZZANINE FLOOR.

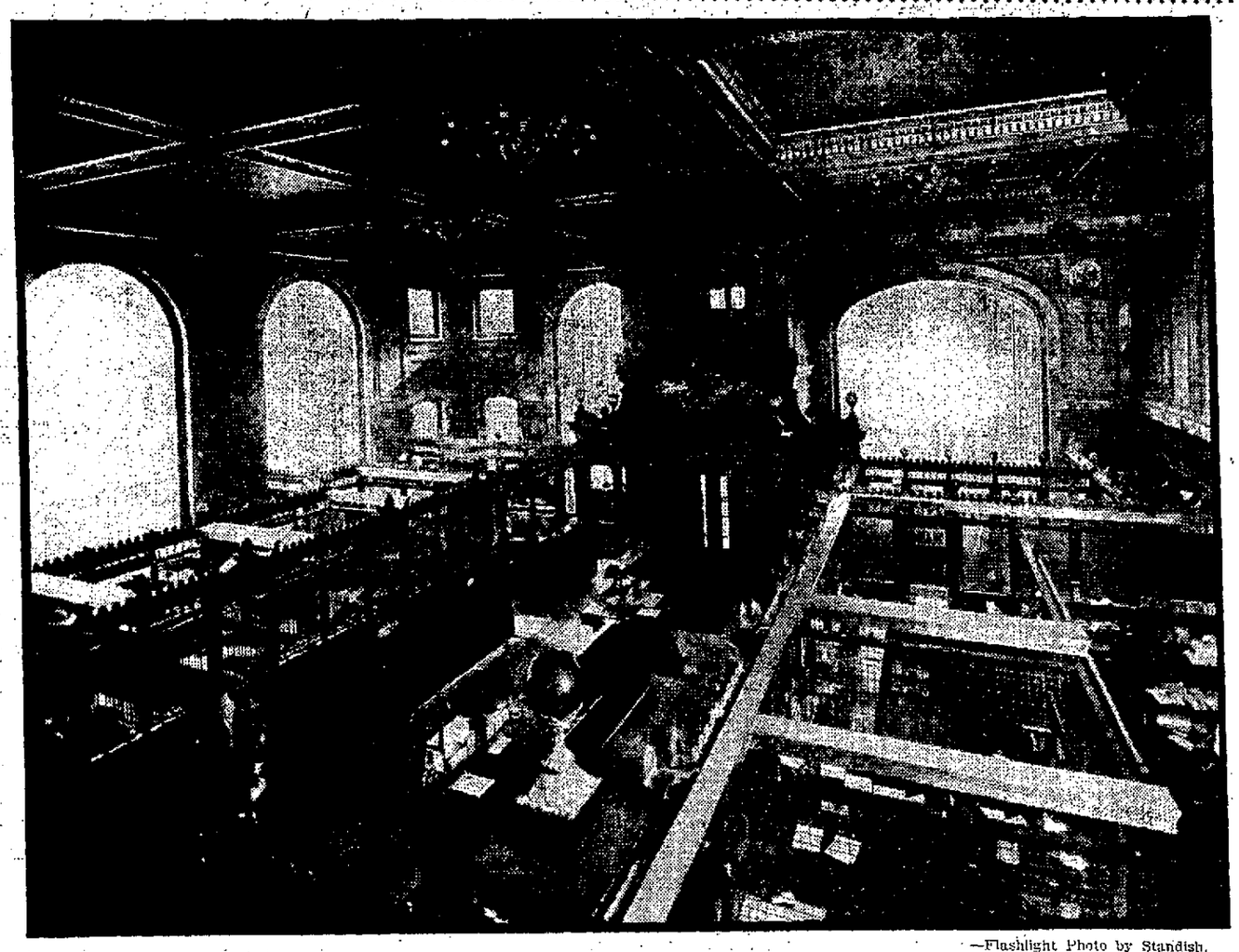

—Flashlight Photo by Standish.

DON'T NEGLECT A CHILD'S COUGH.

The "Child's Welfare" movement has challenged the attention of thoughtful people everywhere. Mothers are natural supporters, and will find in Foley's Honey and Tar Compound a most valuable aid. Coughs and colds that unchecked lead to croup, bronchitis and pneumonia yield quickly to the healing and soothing qualities of Foley's Honey and Tar Compound. Contains no opiates and no harmful drugs, is a medicine, not a narcotic. Refuse substitutes. Dreier Drug Co.

INSPECT OUR NEW
SPRING GOODS
NOW ON DISPLAY AT
THE BUCKEYE
819 CALHOUN STREET.

THERE IS NO ONE THING

THE PROPORTION OF SMALL SQUARE TO LARGE SQUARE OF ILLUSTRATION REPRESENTS PROPORTIONATE COST
395

of Value
Which Costs So Little in Proportion to Returns
as a
Fire Insurance Policy!
It is Poor Policy to Be Without It!
Some One Has Said:
"The remedy of tomorrow is too late for evil of today."
Aedenfield & Shoaff.

ECZEMA SUFFERERS

Find Quick Relief and Permanent Cure by Using Hokara The Wonderful New Cure for Skin Diseases.

Hokara is recognized by the medical profession and skin specialists as the ideal treatment for eczema, ulcers, pimples, blackheads, acne, salt rheum, etc., and is sold on guarantee by the Fort Wayne Drug Co., the local agents for Hokara.

If you have any form of skin disease or irritation, do not neglect purchasing a jar of Hokara today.

In spite of its unusual curative power, the price is trifling. To convince you of its merits the Fort Wayne Drug Co. will sell a liberal jar for 25c. Larger sizes 50c and $1.

CITIZENS TRUST COMPANY
THE REAL ESTATE SECURITY BANK FOR YOUR SAVINGS
MONEY.
Home money to loan at six per cent. No commission. Repay as you please.
Our depositors have Allen county Real Estate security in addition to all safeguards of banking law.
Capital, $200,000.00
Assets, $1,500,000.00
THE BANK LOCATED OPPOSITE THE POST-OFFICE
4% INTEREST PAID ON DEPOSITS

WOMAN GIVES UP STRUGGLE

Slaves Years for Artist Husband; Now Gets Divorce.

WAITED FOR TALENT

Denver, March 9.—Love and kisses may provide sufficient nourishment for the soul as long a period as sixteen years, but when it comes to downright material hunger they don't stand a chance against corned beef and cabbage. That's the lesson which Mrs. Magdalena Rochard, for that length of time wife of Pierre Rochard, finally learned. Five hours later she was divorced from her husband, who, she says, has earned less less than $1,000 during the last seven years of their married life.

But in spite of all those things she loves him still. She loves him so much that she intends to work until she has earned enough money to send him back to Paris, his native city, where she feels sure he will be able to earn enough money to take care of himself.

Rochard is an artist with an artist's idea of all things material. He doesn't care any more for $1,000,000 than he does for 50 cents, according to the woman who has been earning the family's bread and butter for sixteen years. All he wants is his studio and his art.

The three, or one, or no meals a day, as the case might be, could take care of themselves for all the thought he gave them.

And though absolutely penniless at times, his artistic mind never turned to thoughts of drudgery whereby he might be able to earn a dollar or so.

And Mrs. Rochard understands him, his soul, his mind and his genius. She admires him as a man of refined manners, she loves him as a companion, but after years of futile endeavor to lift her own soul to that aesthetic plane where food and clothes and coal do not count in the game of life, she quit.

"Ah, the people, they do not understand Mr. Rochard; they have no conception of his work and its value," she said. "They will not buy his work; they will not pay enough for what they do buy. The people of this country have no sense of the artistic. A fake will please them as highly as a true work of art. So Pierre could not make a living.

"For him I have struggled and toiled and labored for sixteen years. I have tried to make him see the value of money, but he cared not, so I had to support him while he devoted his life to his work.

"Last Christmas we sat in a room without a fire, water pipes burst and not a bite to eat in the house. Did he care? No; he thought only of his art. It was art, art, art. It should have been money, money and food.

"My husband was always good and gentle and kind with me. That's why I stood the hardship as long as I could, but now the end has arrived. I'll help him all I can. I'll send him back to his own people, where I know he can do better. I love his companionship, not with that wild, brute, animal love, which is a mistake. We are above that; but I love him enough to sacrifice and work and toil for him. That's the true love.

"It is awful, this divorce, but it could not be helped. There was nothing else to do. I could not keep on supporting him. It was too hard. It is a great trouble which has come, but I think it is the only way."

REMOVAL NOTICE!
W. E. Doud has removed to second floor, Shoaff Bldg.
3-2-tf

Try Sentinel Want Ads.
Sentinel Want Ads. Pay.

40 Years
Practice of medicine back of "MYERS" TONIC. Unexcelled for Stomach, Kidney and Liver troubles, sleeplessness, nervousness, etc., or general run-down condition. Guaranteed. Effect Immediate. 3 Weeks' Treatment for $1.00.
MR. J. J. BAUER (present councilman, City of Fort Wayne,) says: "You can use my name without restraint in recommending "Meyers' Tonic."
If your druggist does not handle it, insist upon his getting it from his jobber.
Nothing better for a Spring Tonic.

This Can

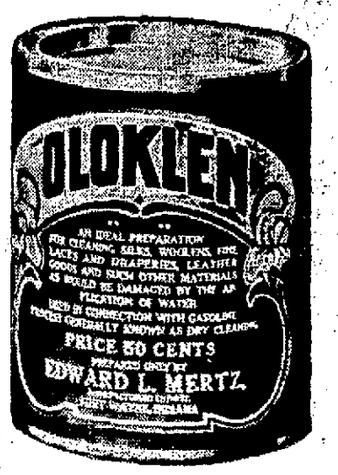

Saves You Ten Dollars
For this fifty cent can of Oloklen enables you to do ten to fifteen dollars' worth of dry cleaning at home and do it as well as a professional dry cleaner.

OLOKLEN
Pronounced (O-lo-klen.)
is the secret of dry cleaning. Used in gasoline like soap in water. With Oloklen you can easily and thoroughly clean silk waists, dresses, scarfs, white gloves, men's and women's woolen suits; in fact, everything unwashable.
In fifty and twenty-five cent cans at druggists everywhere, or from
Edw L. Mertz
Mfg. Chemist,
Fort Wayne, Ind.

SENTINEL WANT ADS ALWAYS GET RESULTS

LOVE BEFORE AND AFTER MARRIAGE

ONSLOW CAN NOT RETURN IN 1913

Unless He is Retained by Tigers This Year He Will Be Lost.

HIS SECOND RECALL

Monroe, La., March 9.—Manager Hughey Jennings expects to get three infielders, two catchers, two pitchers and an infielder out of the recruits he has in training here and it is probable that Jack Onslow, obtained two years ago from the Texas league and farmed last year to the Fort Wayne club will be one of the catchers.

If Onslow is sent back to the minors this season he will be lost to the Tigers unless some sort of a three-cornered deal is arranged, as Detroit can not recall him again under an optional agreement.

The Detroit leader regards him as too valuable to lose and it is more than likely that he will fit into the empty space caused by sending Charlie Schmidt to the Providence team. Hank Perry is expected to make good in the outfield. He was obtained from Providence and for years has been buried in the minors because he could not hit a slow ball, a fact discovered by the pitchers in the Central league when he first became known to baseball as a member of the Grand Rapids club. Of him Manager Jennings says:

"Perry is a fine player; there is no questioning him. I expect him to make good from the start.

"Although I haven't had the opportunity of giving the men much study, from my reports I anticipate getting eight Tigers from the youngsters now in Monroe," declared the Detroit leader.

"We have the best appearing lot of recruits in a Detroit camp in a long time. I believe we have the best appearing and the most promising recruits of any major league team.

"These men are ball players. As I said last night, they have won their spurs. I am practically certain of getting three infielders. I am quite confident of gathering two pitchers and the catchers, Onslow and Kocher, look mighty good."

If Jennings' expectations are materialized the Detroit team will be in the baseball contention for keeps in 1912. There will not be a weak spot in the team and Jennings will be in a position to win a pennant with material that was denied him in the years he was successful.

The weather was cold and raw yesterday and none of the players indulged in practice in the afternoon. They went to the grounds, but returned on the same car.

The death of Joe Sugden's wife also caused a shadow in the training quarters. The players sent a beautiful floral piece to the bereaved home, and a telegram of condolence to the Tigers' coach, who left Monroe for his home in Philadelphia Monday night.

Disagreeable weather here prevailed again today, but Manager Jennings ordered the men out for a run about the track.

The Detroit leader wants to keep the players in their present state of development until warm weather. A change in the temperature is expected in a day or so, but in the meantime it is more than probable that a handball court will be arranged in one of the exhibition buildings at the ball grounds. Jennings believes playing handball is one of the best exercises for a ball player and work on the court may be started this afternoon.

Manager Jennings has notified the veterans at Hot Springs to remain where they are until told to leave for Monroe.

ELKS' LEAGUE SCORES

—Antlers.—

Players.	1st.	2d.	3d.	Tot.	Av.
Fox	135	169	149	453	151
Griffin	123	166	143	432	144
Delegrange	149	137	159	435	145
Mohr	157	131	182	470	157
Ortlieb	126	...	...	126	126
Gilmartin	...	163	156	319	159
Totals	690	756	789	2235	745

—Hoofs.—

Players.	1st.	2d.	3d.	Tot.	Av.
Bostick	166	163	158	487	162
Bellaire	133	158	152	443	148
Bastetter	149	136	149	434	145
Tonkel	173	166	183	522	174
Ehrick	166	167	181	514	171
Totals	787	790	823	2400	800

Immediate Deliveries on the FAMOUS THOR

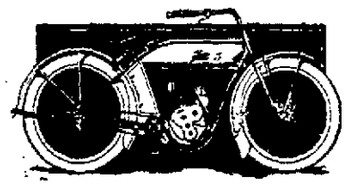

THE BIG "WHITE HOPE"

ALL Modele Equipped with Free Engine Clutch. White or Blue Finish, Belt or Chain Drive.

4 HP. Battery Model.....$175.00
4 HP. Magneto Model.....$200.00
5 HP. Magneto Model.....$225.00
7 HP. Twin Magneto.....$275.00

CASH OR PAYMENTS.

THOR AGENCY,

Phone 535. 1221 Calhoun St.

TWENTY PLAYERS HAVE SIGNED UP

Springfield in Good Shape and Manager is on Ground.

REPORT ON MARCH 26

Springfield, O., March 9.—Twenty men are signed to contracts according to Manager Charles O'Day, who arrived here today after an interesting session with an attack of grippe that kept him back one week.

Gus Getz, obtained from the Indianapolis team, and one or two players turned over by the Pittsburg club are still holding out, but they will get in unless the manager is very much at fault in his calculations.

O'Day announces the signing of five new players. They are J. Murphy, L. Vales, Max Terhune, Bert Fairchilds, pitchers, and A. F. Vawters, catcher. O'Day claims that all of them come well recommended.

There may be some surprises in the make up of the local team. Stanley Gray, signed as a pitcher and first baseman, may be transferred to the outfield, while Bisland may be added to the infield candidates. Getz seems determined not to play here and President Watkins has ceased worrying about him. Bisland may be stationed at third and there is a possibility of Wentz being returned. The playing of Gray in the outfield means that a new first baseman is to be signed. The fans will be pleased when they learn his name. There is also a possibility of Mowe or McCarty being stationed at short if Shovelin fails to deliver.

Manager O'Day will remain here until about March 20 to get things in shape for the opening of the season. Then he will journey back to Indianapolis and look the Indians over. He still has hopes of landing several seasoned pitchers from Manager Burke. Bell, purchased from Burlington, Iowa, may be one of them. He will return about March 25 in time to be on hand to greet the players. While he has heard many nice things about practically all of the players, he says that Catcher Earl Blackburn, the Massillon, O., boy, who performed in the Blue Grass league, is being highly touted as a comer. This lad is spending the winter months attending a business college at his home.

The Reapers have about thirty-five men now on the reserve list, but it is practically assured that all of them will not be required to report. Some will be shipped to Newark direct. Markey and Kendall are two of the number if reports are to be believed. Mike O'Day will be back for a try-out, but he will have warm competition. Stewart, Deegan and possibly Clark and Baskill may also be sent to Newark without a trial here.

The players who have signed are Nicholson, Harrison, Murphy, Darcy, Foley, Gray, Kendall, Markey, McKee, Farrell, Blackburn, Boehler, Kovenor, Mike O'Day, Johnston, Seegar, Beever, Deegan, Ashenfelder, Stewart, Terhune, Vawter, Vales.

EMMAUS LEAGUE SCORES

—Grays.—

Players	1st.	2d.	3d.	Tot.	Av.
E. Roecker	128	188	113	429	143
W. Rippe	107	...	95	202	101
O. Hegerfield	...	126	87	213	106
V. Blomenberg	122	157	132	411	137
A. Somers	164	162	152	478	159
L. Gale	121	119	...	240	120
Totals	642	732	599	1973	658

—Tots.—

Players.	1st.	2d.	3d.	Tot.	Av.
T. Roehn	111	153	150	414	138
J. Tilker	90	104	132	326	109
W. Nieman	135	123	142	400	133
H. Schust	108	125	121	354	118
Wellmann	151	145	124	420	140
Totals	595	650	669	1914	638

PAROLE STOPS DIAMOND CAREER.

Appleton Player Denied Right to Perform on Professional Nine.

Appleton, Wis., March 9.—Word from Fond du Lac, states that Frank R. Schaub, the former Oshkosh, Fond du Lac and Madison outfielder, who recently signed to play with Appleton, in the Wisconsin-Illinois league this year, will not be permitted to play as he is under parole from the penitentiary.

Schaub is not considered a criminal, but was sent to the prison for two years for perjury in a divorce case.

According to Fond du Lac officials his parole prohibits him from engaging in any professional sport during the life of the parole.

BASEBALL DOPE BOOK FOR 1912.

The Sporting News' Record Book for 1912, published by The Sporting News at St. Louis, Mo., is now ready. It contains schedules of the American, National, Eastern, Southern, Western, South Atlantic, Northwestern and Pacific Coast leagues and Central association for the coming season as well as records of the major leagues for season of 1911. Other features are the Official Rules for 1912, "Casey at the Bat," Origin of Nicknames of clubs, complete record of no-hit games, authentic story of discovery of Ty Cobb, etc. It is a very handy book, vest pocket in size, and may be obtained on receipt of five cents in stamps or coin, to C. C. Spink & Son, at St. Louis, Mo.

IF WEATHER MAN SAYS SO.

Grand Rapids, Mich., March 9.—Bert Annis, owner of the Grand Rapids team, has completed arrangements for the building of the grand stand, bleachers and fence of the new ball park on the market site. Weather permitting, contractors will begin work next week.

HE ALWAYS GETS THE WORST OF IT

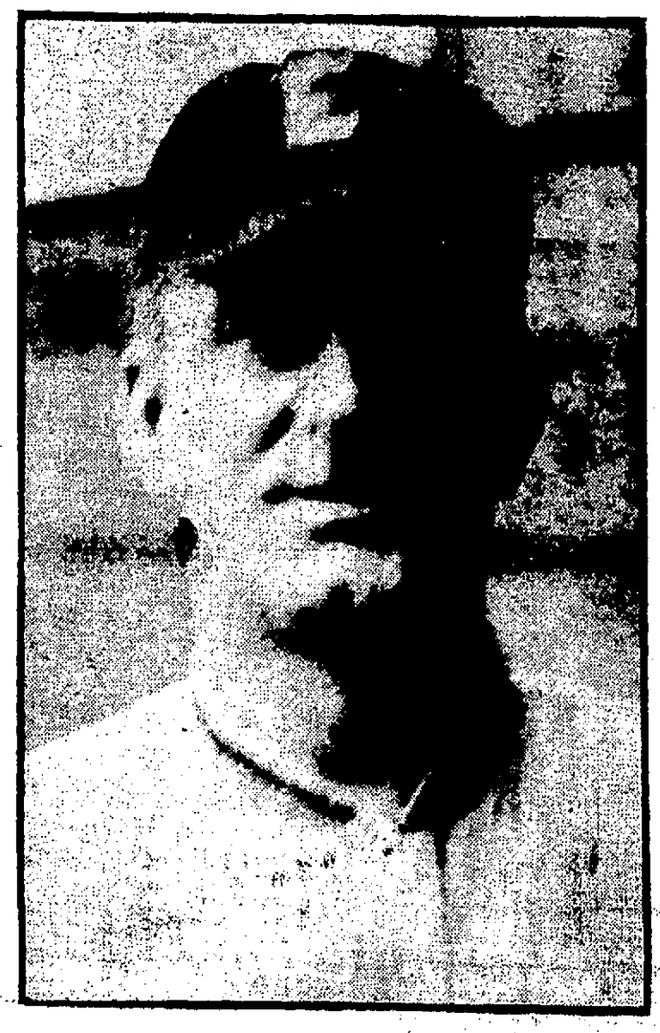

ANGUS A. GRANT.

Here's a manager that always gets the worst of it from the umpire. He never got as good as an even break in a close decision in his life and has lost more pennants on account of poor officials than any man that ever piloted a baseball team in a championship race.

If you don't believe it ask him. He'll tell you so himself. Of course there have been rulings in his favor, but only in instances where there was not the shadow of a doubt and no possibility of going wrong.

Aggie Grant can beat any manager on earth figuring out every game just where the umpire beat him. His logic is generally good, but it don't get him anything. He's the crafty manager of the league and no matter where his team stands he always gives the patrons good baseball.

Grant has been in the league since it was organized and has never been awarded a pennant. He will not admit that he never won one. He says the board of directors stole two from him while he was at South Bend by awarding protested games to Fort Wayne. League directors take a different view of the situation, but Grant is convinced that he was robbed.

With Terre Haute behind him, a fund to draw on in case he needs players and the best chance he has ever had since he joined the Central league the pride of Defiance, O., ought to make it interesting for the other clubs in the race. He wants a pennant and wants it badly because he has worked many years to obtain one without results.

He is a fighter and is with his men all the time and he is thoroughly imbued with the idea that the umpires are the common enemies of all ball players. He fights every inch of the way in every game he plays and for this reason he is one of the most popular of the leaders.

This year will afford him the best chance of his career. He has been all winter framing up a club to win a flag and has succeeded already in making himself popular with the patrons at Terre Haute.

BRUNSWICK LEAGUES' SCORES

League No. 1.

—Hof Brau.—

Players.	1st.	2d.	3d.	Tot.	Av.
Tuttle	181	...	...	181	181
Knepple	172	180	151	503	168
Slagle	148	169	164	481	160
Dreibelbiss	163	159	182	504	168
Vincent	137	160	166	463	154
Seidler	...	220	178	398	204
Totals	801	898	841	2540	843

—Eckart Packing Co.—

Players.	1st.	2d.	3d.	Tot.	Av.
Goldstein	151	198	156	505	168
Bender	165	168	151	484	161
Dickmeyer	174	145	171	490	163
Vollmer	201	199	231	631	210
Kelley	153	190	170	513	171
Totals	844	900	879	2623	874

League No. 2.

—Hattersley & Sons.—

Players.	1st.	2d.	3d.	Tot.	Av.
Swain	183	186	187	556	185
Tegtmeyer	187	148	145	480	160
Snyder	202	133	169	504	168
Daley	142	137	140	419	140
Lohse	111	...	...	111	111
Seabold	...	252	159	411	205
Totals	825	856	800	2181	827

—Edmunds' Electrics.—

Players.	1st.	2d.	3d.	Tot.	Av.
Quinn	145	170	156	471	157
Wefel	168	147	206	521	174
Schields	145	165	197	507	169
Buechner	176	144	186	506	169
Roudebush	150	181	131	462	154
Totals	784	807	876	2467	822

WAYNE OIL TANK READY.

Club Wants Place in the City League and May Get It.

Members of the Wayne Oil Tank baseball team are ready to jump into the Fort Wayne Shop league just as soon as the word is given and they hope at the meeting next Tuesday night that a berth will be open for them. Leo Rosenberg has taken the management of the team and as he has had experience as the head of one of the teams organized in Porto Rico among government employes he is fully equipped to handle the men.

You have only 36 hours left to enter Wildwood contest, page 4.

OUT WITH A CHALLENGE

Fort Wayne, Ind., March 9, 1912.

"Editor of The Sentinel:

"With reference to basketball city championship Concordia college against St. Mary's Athletics, I wish to advise that in the columns of your paper some few weeks ago Concordia issued a challenge to the St. Mary's five. I immediately accepted the challenge and was naturally under the impression that we being the challenged party, that Concordia was more than willing to meet us on our floor. However, upon endeavoring to arrange a game it was made clear to me that Concordia was very much adverse to playing on Odeon floor.

"To set at rest all doubts as to St. Mary's disposition in meeting the collegians and in justice to Concordia, ourselves and basketball fandom in general, I would like to suggest that we arrange a series of three games between our respective teams, first game to be played at Concordia gym, the second at Odeon hall and in case of a tie, the toss-up of a coin to govern the third, or if Concordia can name a neutral floor this would also be agreeable to our boys. I remain,

"Respectfully yours,
"CLARENCE L. ALTER,
"Manager."

SOUTH BEND HAS ENOUGH.

Joe Sullivan Retires From the Boxing Game for Present.

South Bend, Ind., March 9.—Joe Sullivan has announced his retirement from the boxing game, which is an indication that it has not proven as remunerative as surface indications point to. Chicago promoters are anxious to get in here but are unable to find anybody to stand for their tactics.

ADVISES REILLEY TO SIGN.

Columbus, O., March 9.—If Outfielder "Kid" Reilley takes the excellent advice given him recently by Manager Friel of the Senators, the Zanesville club will have the flashy outfielder in line this season.

The head of the local club told Alexander to join the Zanesville club and do his very best this season. "You were treated right well there last season," Friel told Reilley, "and it is due the club now that you are likely to be right, to hustle hard."

STOGIE INFIELD GIVING TROUBLE

Murray is in But Servatius and Gray Are Not in the Fold.

THIRTEEN ARE OUT

Wheeling, W. Va., March 9.—Although the receipt of the signed contract of Sanby Murray relieved the infield situation a little bit the care of the inner stations for next season is causing the management a lot of trouble, as both Servatius and Gray are holding up their contracts.

Murray made no objection to signing his contract, but sent it in a few days late, although this was expected, as he had notified Manager Anderson that he would accept the terms offered him.

Thirteen players are holding out and most of them are the old players of the club. Aside from Servatius and Gray there are Pitchers Humphries, Hardy, Graham, Bemis and Richardson, Outfielders Garten, Sentz and Byrnes and Catchers Agnew and Alf Murray.

Hardy and Graham are both old pitchers and both left handers and it would not cripple the club much if either of them should decline to report as they are waning fast, but one is needed to give the club a left hander and for that reason only the management is anxious to hear what they intend to do. If there was a good young southpaw in sight no bother would result from the holdout of the pair.

Richardson can hardly be classed as a holdout as he has not played with Wheeling for a couple of years. He could not agree with his manager and jumped the club and was suspended. He went west and became a stage cowboy for moving picture shows and found the work so pleasing and profitable that he gave up baseball.

Jack Byrnes is not causing a whole lot of worry. With Durham, Jewell and Manager Anderson in the outer works this big fellow will not be needed. He is classed in the league as a disturber and may be sold to some class D team in event he insists on holding out his contract. Peg Bemis is in practically the same territory. He is an uncertain quantity at best and there is nothing behind him in the Central league that ought to cause him to kick on any sort of a reasonable salary proposition. If one good man can be secured from the majors when the weeding out is started Bemis will not be missed.

Sentz was tried once in the Central league and sent to Canton where he played class D ball for a couple of years without being sold or drafted. There is nothing in a record of this kind that justifies a refusal to sign for a smaller salary than he asked because he is not worth it to his team.

The pitching staff is causing worry. Enough men have signed but most of them are inexperienced and it is pretty certain that only one ord two will be able to stick.

The list of signed players is as follows:

Catchers—Harry Welsher, William Miller, Herbert Daschbach.

Pitchers—Frank Beatty, Carlos Hammond, Lee Richey, Fred Weiss, Grover Young, Richard Thomas, Mark Luddin.

Infielders—Fred Erven, Jack Gobert, Sandy Murray, Emmet Moreu, Joe Carduff, Henry Thomas, Chester King, Sidney Nasher.

Outfielders — "Goat" Anderson, Gus Schwartz, Benny Jewell, "Bull" Durham, Earl Hewitt.

BASKETBALL

Hartford City, 26; Fort Wayne, 24.

After leading the Hartford City High School team until near the close of the final period, Fort Wayne Hi was defeated 26 to 24 in the last few minutes of play last night. The game was close enough at all times to keep the spectators on their toes and some brilliant play was injected by players on both clubs. The line-up and score:

Hartford City.		Fort Wayne.
Cullen	F	Stonecifer
Jas. Bonham	F	Gerberding
Simmons	C	Vernon
Brandt	G	Ross
Jess Bonham	G	Karr

Field goals—Cullen 9, Bonham 3, Stonecifer 5, Gerberding 4, Vernon 1.

Goals on free throws—Cullen 2, Stonecifer 1, Gerberding 3.

Referees—Dietrich and Cummins.

Timekeeper—Decamp.

Scorer—Edson.

Active Turners, 40; I. B. C., 19.

At no time during the game between the Active Turners and the International Business College five did the latter have a show to win and the final count was forty to ten in favor of the Turners. The collegians scored two goals from field in the entire encounter and both of these went to Schaffer. Line-up and score:

Turners.		I. B. C.
Weisbecker	F	Shaffer
Hickman	F	Howard
Weberuss	C	Gamroth
Barth	G	Fuhrman
Zelt	G	Rinker

Field goals—Weisbecker 4, Hickman 3, Weberuss 7, Barth 3, Zelt 4, Shaffer 2.

Goals on free throws—Weisbecker 1, Shaffer 3, Rinker 3.

Referee—Parnday.

Scorer—Henry.

Timekeeper—Lauenberg.

H. S. Juniors, 25; Qui Vive, 16.

The Qui Vives were defeated at basketball by the High School Junior Girls club by a score of 16 to 25. Score and line-up:

Juniors.		Qui Vive.
Mabel Jeffries	F	Cecil Bradshaw
Helen Ehle	F	Virginia Randall
Stella Wilkins	C	Pauline Fayler
Luella Feirtag	G	Marjorie McIlveron
Alma Poole	G	Ethel Pierce

EXPECT TO PULL OUT SOME MONEY

Fort Wayne Bowlers Confident of Making a Good Showing.

OFF FOR THE MEETING

Bowlers from Fort Wayne invaded Chicago today for atry at some of the money hung up at the American Bowling congress tournament and if confidence counts for anything they will get some of it.

Two or three divisions of the bowlers left the city during the day, the majority of them getting out over the Pennsylvania at noon, which will give them time to rest up a short time before they are scheduled to go on tonight at 8 o'clock in the five-men events.

It is probable that a hundred representatives from bowling circles here will be in attendance as active participants and as spectators, as each of the nine clubs that made the trip will carry a band of rooters along.

On account of the short distance to travel, and comparatively small expense attached to the trip and the enthusiasm that has been at fever heat all winter, the city's representation will be larger than it has ever been at an international meeting of the kind.

Within the last three weeks the men have hung up some scores big enough to indicate they are in good form for bowling and the fact that there will be a big squad of veterans who have been under fire before and who will not be handicapped by stage fright, holds out promise of making a showing far in excess of anything Fort Wayne has ever done.

Some of the players left at 3 o'clock this morning over the Nickel Plate and straggling groups will be getting out until late tonight. A number of business men interested in the sport accompanied the bowlers to watch the work of the teams.

There will be a lot of young blood in the city delegation and in this division there are some pin knights who have shown the most wonderful progress. It remains to be seen what these youngsters will do under conditions that will be found extremely trying.

Most of the men who left at noon today are members of the teams that have been bowling in the Fort Wayne Bowling association league at the Metropolitan alleys and the delegation that went earlier in the day have been identified with the Brunswicks.

All of the games are so scheduled that the bowlers will be ready to return to Fort Wayne tomorrow night.

MANAGE FROM THE BENCH.

Mobile, Ala., March 9.—Manager Harry Davis, of the Cleveland baseball club announced today he would not wear a uniform this season, but would direct affairs of his team from the bench.

TIED FOR FIRST IN LAST SERIES

Wayne Knits Close Their Season With Two Teams Hooked Up.

BIG CROWD PRESENT

Standing of the Clubs.

Clubs.	Won.	Lost.	Pct.
Shippers	45	18	.714
Full Fashion	45	18	.714
Footers	43	20	.683
Formers	41	22	.635
Stock Clerks	29	34	.460
Leggers	26	37	.400
Specials	14	49	.222
Silk Mill	8	55	.127

In a series that was not settled until the last ball was rolled, the Wayne Knitting Mills Bowling league closed its season last night with 500 rooters present and at the finish the Shippers and the Full Fashions were hooked up for the championship and will have to roll a series later to settle the affair.

The Shippers went into the series with two games needed to insure the pennant, but the Formers beat them twice and brought about a tie. Chick Carr rolled 284 and an average of 212 which was high. Miller was next. The scores:

—Shippers.—

Players.	1st.	2d.	3d.	Tot.	Av.
Seabold	167	146	149	462	154
Wichman	209	138	180	527	176
Schleman	152	136	136	424	141
Meisner	144	196	148	488	163
Carr	284	168	187	639	212
Totals	906	819	815	2540	847

—Formers.—

Players.	1st.	2d.	3d.	Tot.	Av.
Pressler	153	170	185	508	169
Kuffe	114	...	123	237	118
Koehlein	...	143	...	143	143
Rieman	149	118	192	459	153
Rainey	154	172	158	484	161
H. Miller	220	189	175	584	195
Totals	790	792	833	2415	805

High team score for the season was rolled by the Footers, who tabbed 955. This team also got the high average for three games with 847. Lohse got high individual score with 236 and Farr's mark last night won him the high average for three games.

WANTS BIG SIDE BET.

San Francisco, March 9.—Ad Wolgast, lightweight champion, has accepted the challenge of Hugh Mehegan, lightweight champion of Australia, for a twenty-round contest and the championship of the world.

Wolgast insists, however, on having a side bet of $5,000 before he puts his name to a set of articles with the Australian.

TED CORBITT TO REPORT.

Winona, Minn., March 9.—In response to a telegram received from Manager Eddie Wheeler, formerly of St. Paul and now manager of the Beaumont club of the Texas league, Ted Corbitt, last year's manager of the Rochester club in the Minny league, left last night to join the staff of pitchers at Beaumont. Corbitt recently signed with Wheeler.

NEE IS AFTER TERMS.

Terre Haute, Ind., March 9.—Johnny Nee has not fully determined to abandon baseball and is in negotiations with the management now. He wants to play on his own terms only.

LIQUOR HABIT CURED

IN FIVE DAYS

It is a known fact that persons addicted to the liquor habit shorten their lives; that the constant use of liquor will produce diseases and cause financial loss or failure.

This treatment is harmless and leaves no bad effects. No minerals or injections used.

Each patient is given a private room. Meals are served in the room of each patient. No one knows you have taken the treatment unless you tell.

We contract to effect a complete cure satisfactory to the patient or the fee paid shall be refunded on leaving the institution and the treatment costs nothing.

References—This paper.

Price $50.00 until April 1, 1912; then $75.00.

OLD FORT INSTITUTE

1527 North Calhoun Street. Phone 2902.

1860-ANNIVERSARY SALE-1912

On the 52nd Anniversary of the Establishment of This Business We Extend to All Our Friends and Patrons Most Cordial Greetings.

We hope that our fifty-two years of success in business means more to you than the mere relations of buyer and seller. We trust that you feel that this store is your store---your store as much as ours ---a place to command at your will, an everchanging garden of fashion to which you have a continuous invitation.

Our Ideal Principle of Storekeeping

Since the very inception of this store there has been a barrier raised against trashy merchandise. This store stands for quality. We want to merit your patronage solely because of the recognized superiority of our merchandise and our experience has taught us that careful buyers are not tempted by price where quality is lacking.

To Celebrate Our Fifty-Second Birthday

We are Going to Have a Six Day Jubilee Sale, Beginning

MONDAY, MARCH 11

And that means fresh Spring Goods of every description at prices of extraordinary lowness.

IT IS GOOD BIG NEWS FOR YOU

For it gives you an opportunity right at the beginning of the season to obtain at very low prices the very things you need now and will require for the Spring and Summer.

52 ANNIVERSARY BARGAINS AT 52 CENTS

10 Per Cent. Discount
—ON—
Silks and Dress Goods.

10 Per Cent. Discount
—ON—
Linings, Buttons, Laces, Ribbons and Trimmings.

10 Per Cent. Discount
—ON—
Notions and Small Wares.

10 Per Cent. Discount
—ON—
Art Linens and Fancy Art Goods

10 Per Cent. Discount
—ON—
Leather Goods, Jewelry and Fancy Goods.

1 3 yards Egyptian tissue in choice colorings, 75c worth for..... 52c

2 3 yards 25c soisette in all good shades, 75c worth for 52c

3 4 yards 18c crepe in plain colors and in choice designs, 72c worth for... 52c

4 Ottoman cloth, one of the season's newest fabrics, 75c value, a yard..... 52c

5 75c bordered voile in the season's newest shades, a yard 52c

6 2 yards of 39c printed challie in neat styles, 78c worth for..... 52c

7 75c voiles and wool dress fabrics, all new this season, a yard..... 52c

8 75c messaline silk, 27 inches wide, new hairline stripe effects, yd.. 52c

9 75c plain and fancy taffeta silks, 19 inches wide, a yard..... 52c

10 75c changeable taffeta silks, 19 inches wide, choice colors, a yard... 52c

11 75c bleached table damask, 66 inches wide and all linen, a yard..... 52c

12 65c cream table damask, 62 in. wide, all linen, choice designs, a yard.. 52c

13 Six cotton huck towels, size 18x36 inches, 75c worth for 52c

14 Kid gloves in black, tans and grays, all sizes and plenty of them; good $1 glove for, pair 52c

15 5 yards fine all-linen bleached crash, 17 in. wide, 70c worth for... 52c

16 Two fine all-linen huck towels, damask border and scalloped edge, 70c worth for..... 52c

17 Four pairs misses' Wayne Knit hose, fast black, $1 worth for..... 52c

18 Three pairs women's Wayne Knit gauze lisle fast black hose, 75c worth for..... 52c

19 Three pairs men's Wayne Knit sox in fast black only, 75c worth for... 52c

20 Four pairs boys' Wayne Knit heavy ribbed hose, 72c worth for..... 52c

21 27-in. batiste embroidered flouncing, choice new designs, 75c worth for.. 52c

22 Four women's unlaundered linen hand-embroidered handkerchiefs, $1 worth for..... 52c

23 Three women's all linen embroidered handkerchiefs, 75c worth for.. 52c

24 Three men's all-linen hemstitched handkerchiefs, 75c worth for.. 52c

25 Three yards all silk ribbon, 5 in. wide, floral and Dresden patterns, 75c worth for..... 52c

26 Ten yards of staple check ginghams, good quality, 70c worth for..... 52c

27 Five yards of seersucker gingham in good styles, 62½c worth for..... 52c

28 Four yards of fine zephyr ginghams in new spring styles, 60c worth for... 52c

29 Six yards of fine dress gingham in choice new styles, 75c worth for.. 52c

30 Eight yards fine bleached muslin, full yard wide, 80c worth for..... 52c

31 Two and one-half yards Lockwood 9-4 bleached sheeting, 62c worth for 52c

32 4 women's Swiss ribbed vests, good quality, 60c worth for 52c

33 3 women's fine Swiss ribbed vests, ribbon trimmed, 75c worth for 52c

34 4 yards imperial chambray, plain colors, neat styles, 60c worth for.. 52c

35 Full size bed sheets, good quality, all ready for use, 65c worth for..... 52c

36 Four pillow cases, size 45x36 inches, good quality, 60c worth for.. 52c

37 Ten yards of good unbleached muslin, full yd. wide, 65c worth for 52c

38 Three yards of any 25c curtain or drapery material for 52c

39 One dozen blown glass tumblers with needle etching, 75c worth for.. 52c

40 Six decorated china plates in sizes 6 and 7 inches, 90c worth for 52c

41 One dozen glass sherbet cups with handles, 75c worth for 52c

42 18-inch nainsook embroidered flouncing in pretty patterns, 72c worth for 52c

43 Four yards black all-silk taffeta ribbon, 72c worth for 52c

44 One 50c bottle toilet water, 1 15c box powder, 1 cake toilet soap, 75c worth for..... 52c

45 One 25c box face powder, 1 jar cold cream, 1 25c cake soap, 75c worth.. 52c

46 One American nickel alarm clock, a good timekeeper, 65c worth. 52c

47 Men's percale shirts with French turn-back cuffs, soft collar, 75c worth.. 52c

48 Three large size hemmed Turkish towels, 60c worth for 52c

49 One dozen large size Turkish wash cloths, 60c worth for..... 52c

50 Five yards all-linen unbleached crash, 20 in. wide, 70c worth for... 52c

51 Three all-linen huck towels, size 18x36 inches, 75c worth for..... 52c

52 Six yards outing flannel in light and dark styles, 60c worth for 52c

10 Per Cent. Discount
—ON—
All Ready-to-Wear Suits, Coats, Etc.

10 Per Cent. Discount
—ON—
Carpets, Rugs, Curtains, China and Glassware.

10 Per Cent. Discount
—ON—
Linens, White Goods, Quilts, Towels, Crashes, Etc.

10 Per Cent. Discount
—ON—
Gloves, Hosiery, Corsets, Underwear and Men's Furnishings.

10 Per Cent. Discount
—ON—
All Lines of Goods. All Domestics at Sale Prices.

THE RURODE DRY GOODS CO.

SHOP AND RAILROAD NEWS

FREIGHT PILED UP IN THE YARDS

Every Available Man and Engine Put in Service to Handle It.

CONDITIONS ARE BRIGHTENING UP

Recovering from the Effects of Snow Blockade and Washouts.

The freight movement over this division of the Pennsylvania railroad, the local officials say, is now exceedingly heavy, larger than ever before in the history of the road. This in a measure is true of the railroad lines in general. One reason has been because of the partial blockades caused by the heavy snows and the washouts in different localities. The high waters in the central part of the state sent a great amount of business over this division of the Pennsylvania. But, aside from this reason, is the large amount of business in the freight movement line.

The Pennsylvania at this point is exceedingly busy in its freight handling departments. Freight trains are lined up all along the line and at division points are waiting their turn to enter the yards and secure engines to carry them to their destinations. Every available engine is pressed into service and large forces of men are working night to the shops that mean the employment of 100 to 150 more men than are now and day.

The bright weather, however, is improving conditions in regard to movement of trains and although the business continues heavy the Pennsylvania, as well as the other roads, will be able to handle freight more expeditiously than has been the case for the last few weeks.

WITHIN SIX MONTHS

The Big Improvements of the B. & O. Will Be Completed.

A. W. Thompson, the general manager of the B. & O. Railroad company, was in Garrett this week and at a meeting held at the Wagner opera house addressed a gathering of business men in regard to the building improvements that would be made by the company in that city during the present year. He said, as quoted by the Clipper of this week:

"Within the next six months the B. & O. will have completed in Garrett the largest roundhouse on the system and will make improvements and extensions on the pay roll. When this work is completed locomotives will not be sent to Baltimore for heavy repairs, but will be given those repairs here. Work will come here not only from the Chicago division, but from the Chicago terminal and probably from east of Chicago Junction. The improvements positively will be made and will comprise the largest amount of construction done at the Garrett shops since they were built, almost two score years ago."

MEDAL FOR BRAKEMAN.

Heroism in Saving the Life of a Little Girl.

There is a movement on foot among Wabash railroad officials to secure a Carnegie medal for Riley Hughes, the Wabash brakeman who snatched Miss Ino Miller, aged 12, of Huntington, off one of the Wabash sidetracks at Huntington, and prevented her meeting a horrible death beneath the wheels of a cut of cars. This movement results from inquiries from the Carnegie hero organization.

Among the men interested in the transaction are Z. T. Dungan, the claim agent. He has been in communication with Hughes and recently received a letter from the brakeman, whose home is in Peru. As Hughes has been interested in the action, he is now anxious that the medal be given to him if possible because of its valuable associations.

Hughes will be at Huntington for an interview with Mr. Duncan Sunday, after which the incident and the claim for a medal will be placed in the hands of the people who have the awarding of the medals under their supervision.

WILL BE IN FORT WAYNE.

The Agricultural Car of the Purdue University.

Friday afternoon the agricultural exhibit car of the Purdue university started from Claypool to make an extended trip over the New York Central lines, reaching this city on the evening of the 22nd inst., and remaining two days here. It is in charge of professors of the university and its purpose is to give in a direct way information to farmers and others concerning soils, crops, live stock, dairying, horticulture, diseases of stock, plant diseases, poultry, fertilizers, feeding stuffs, extension stocks, etc. In fact, the purpose of the trip is to spread knowledge on these subjects among the people. The car is to be at Kendallville on the 18th, Waterloon on the 19th, Butler on the 20th, Angola the 21st, and Fremont the 22d. It comes from Fremont here. After leaving this city it goes to Ossian, Bluffton, Montpelier and Hartford City. It carries an immense amount of agricultural literature, which the men in charge of the car will distribute.

WESTERN ROADS

Defer Action on Rates to National Political Conventions.

Although action on the subject of special fares to the republican and democratic national conventions was postponed until next month at the meeting of the Western Passenger association in Chicago Thursday, it was learned that practically all of the roads affiliated with the organization are opposed to making any offer less than two cents a mile in each direction. Summer tourist fares to Chicago will give those in distant states a fare somewhat less than two cents a mile. It is expected that many delegates to the democratic convention in Baltimore will take advantage of Atlantic coast resort fares, which will be a little less than two cents a mile from distant cities.

IN SIXTY-FOUR HOURS.

Union Pacific Trains Will Go From Chicago to 'Frisco.

General Agent W. H. Connor, of the Union Pacific railroad, has received a telegram from Passenger Traffic Manager Gerrit, Fort, of Chicago, announcing that about May 15, dependent upon the delivery of new equipment, the Overland limited will make the trip from Chicago to San Francisco in sixty-four hours. It will be an entire steel train, operated in connection with the Chicago and Northwestern, with an excess fare of $10 between Chicago and San Francisco.

TO MEET VICE PRESIDENT.

New York Central Conductors in Conference With Him.

Harry L. Stonecifer, passenger conductor on the Lake Erie and Western, who is a member of the O. R. C. board of directors of the New York Central lines adjustment committee, went to Chicago this morning to meet the vice president of the company in a conference over some matters of mutual interest. Committees from the other division points will also attend the conference.

INDUSTRIAL NOTES.

Allen Hamilton, machinist at the Pennsylvania shops, is off duty on account of an injury to his hand.

William Pelz a machinist's helper has resumed his work at the shops after a few days' absence due to an injured hand.

The Wayne Auto Axle company has received a large order for engine clutches from an automobile company in Michigan.

Harry Hamm, of the Pennsylvania machine shops, has been off duty for a few days on account of accidentally spraining his back.

F. C. Meyers janitor at the Pennsylvania master mechanic's office, was absent from the offices yesterday. He attended a funeral.

Chas. P. Cherry, division storekeeper for the Pennsylvania company, has returned from an eastern business trip of a few days.

E. W. Gluseneamp, of the Pennsylvania machine shop, has reported for work after an absence due to injuries received while on duty.

The switch engine, No. 25, turned out of the Wabash shops after undergoing repairs, has been put into service in the Lafayette yards.

The Electro-Technic base ball team held its first practice of the season on the third flood of the new factory building at the Fort Wayne Electric works this afternoon.

WORKED NINE YEARS WITHOUT LOSING A DAY.

ROBERT J. LYONS.

Nine years without a single lay off is the unprecedented record established by R. J. Lyons, assistant to Road Foreman of Engines C. R. Colmey, of the Pennsylvania. Seven of these years were spent as fireman, the first three in the freight service and the latter four on the limited with Engineer Tony Kelker, and two years as a freight engineer. Another record that is distinctively Mr. Lyons' is that he has never received a cent in sick or accident benefits from the Pennsylvania Voluntary Relief association, although he has been a member of the association from its beginning, holding one of the first certificates issued by it.

Mr. Lyons is a native of Carrollton, O., where he received his education and where he spent some time teaching school, having twice passed through the examinations necessary for a llicense to teach. He was thus engaged when opportunity to enter railroad work opened and he accepted it.

Mr. Lyons was appointed assistant road foreman of engines by Supt. J. B. McKim in March, 1901, and he has been associated with Mr. Colmey in that capacity ever since. He has given the work his best efforts and that he has been successful is proven by the confidence reposed in him by his superior officers. Mr. Colmey assigned Mr. Lyons to the work of making the annual examinations of engineers and firemen, which usually takes place in May, after the winter rush of business, and the result of these examinations has been perfectly satisfactory to the officials. In connection with his regular duties, Mr. Lyons was recently appointed one of the committeemen for the prevention of personal injury, a feature recently established by the Pennsylvania. Mr. Lyons enjoys the good will and respect of all the engineers, firemen and round house attaches, as well as of the division officials. Mr. Lyons is represented in the portrait above.

Edward E. Fulkerson, who has been working on a farm since he resigned his position at the Pennsylvania blacksmith shop several years ago is again at work in the 'smith shop.

Nathan Shiller, for ten years a resident of Fort Wayne and of late employed at the Pennsylvania shops, has resigned his position there and will return to his former home in Germany.

Frank Cooper, for some time an employe at the Fort Wayne Electric works, has resigned his position here and will go to Cleveland to accept a position with an electrical manufacturing concern.

Four new men were given employment at the local Wabash shops yesterday. They are Vasal Stavel, a laborer; E. R. Kabisch, a boilermaker helper, and W. D. Baker and C. J. Stecher, machinist helpers.

James Boteram, of the Fort Wayne Electric works, has gone to Terre Haute with his mother to attend a family reunion. His mother and a sister, who will be at the reunion, have not seen each other for twenty years.

William Lerch, of the Pennsylvania shops, is off duty on account of illness, as is also F. F. Meyers, of the tin shops.

A number of eastern officials of the General Electric company are in this city taking inventory at the local lamp plant of the big company. The members of the party are G. F. Whitbeck, E. E. Talmage, P. C. Hurner, E. A. Atkinson, B. W. Smith, F. Sargent and Raymond Brown.

An exhaustive investigation into charges that discriminations result and unreasonable charges are imposed on account of the incorrect weighing of freight will be begun in Chicago March 25, before Special Examiner J. T. Marchand, of the interstate commerce commission.

Charging that southern railroads are discriminating against the Chicago market, grain interests, headed by the board of trade of that city, have asked the interstate commerce commission to compel the Louisville and Nashville railroad to comply with the order of the commission in the recent Rosenbaum case.

S. E. Cotter, general superintendent of the Wabash railroad, arrived in the city Thursday morning on his regular semi-monthly visit. In company with Division Superintendent J. C. Sullivan he went through the shops and roundhouse and made a call at the local offices and other points about the railroad company's yards.

Catarrh Cannot Be Cured

with LOCAL APPLICATIONS, as they cannot reach the seat of the disease. Catarrh is a blood or constitutional disease, and in order to cure it you must take internal remedies. Hall's Catarrh Cure is taken internally, and acts directly upon the blood and mucous surfaces. Hall's Catarrh Cure is not a quack medicine. It was prescribed by one of the best physicians in this country for years and is a regular prescription. It is composed of the best tonics known, combined with the best blood purifiers, acting directly on the mucous surfaces. The perfect combination of the two ingredients is what produces such wonderful results in curing catarrh. Send for testimonials, free.

F. J. CHENEY & CO., Props., Toledo, O.

Sold by Druggists, price 75c.

Take Hall's Family Pills for constipation.

THOROUGHLY CLEAN AND PERFECTLY SANITARY.

That is the way your washing comes back to you when done by The Troy Laundry Soft Water Method. Phone 160.

IF YOU ARE IN A HURRY FOR READY MONEY

Call us by phone or call at our office and we will arrange the loan for you in HOUR'S NOTICE, giving you the

LOWEST RATES

of any company in the city. Remember, we take nothing out in advance and we will loan you any amount from $10 to $300 on household furniture, pianos, fixtures, live stock, automobiles, insurance policies, etc., in city or country.

We guarantee that all business will be held strictly confidential and that no annoying investigations will be made. Loans made privately at your home if you so desire.

NO CHARGES UNLESS LOAN IS MADE.

Ft. Wayne Credit Company

1221 CALHOUN STREET.

Telephone 535. Opp. Rich Hotel.

Fort Wayne, Ind.

FINE OLD MEMORIAL TOWER

On Town Bridge at Milford, Conn., it Records the Colonial History of the Place.

The town bridge at Milford, Conn., is a unique memorial of the colonial history of the place. Milford was first settled by colonists from the old English town of the same name, and the bridge, which was built to celebrate the town birthday, is an exact replica of an ancient one in the Milford over the sea. Every stone in the round tower is a memorial to some historic Milfordite. Over the massive door is the sculptured head of an Indian, supposed to be Ansantawae, the chief who sold the town site to the colonists in 1639. The knocker on the tower door once belonged to the old house where George Whitfield preached in 1770. The doorstep is from the mansion of Robert Treat, governor of the colony of Connecticut for thirty years. One stone is dedicated to the memory of Jonathan Law, a governor from 1742 to 1750. This stone also once formed part of the governor's threshold. Another large slab is inscribed with a tribute to the Wepawany Indians. On the bridge corner by the tower the town perpetuates in granite its gratitude to "Captain Thomas Tibbals (obit. 1703), in consideration of his helpfulness to show to first comers the place and the land records." Another tablet records the name of Peter Prudden, first pastor back in 1650. Several big blocks of masonry are inscribed with the names of the early settlers, and there is one stone bearing Milford's good opinion of itself in these words: "God sifted a whole nation that he might send choice grain to the wilderness."

Try Sentinel Want Ads.
Sentinel Want Ads. Pay.

BOY'S REMARK DOOMS SLAYERS

Two Arrested as Result of Disclosures by Lad of Ten Years.

PAIR HAS CONFESSED

St. Joseph, Mo., March 9.—Ernest Case, 10 years old, innocently assisted the police in tracing and fixing the guilt of two murderers, William Steffens and Enos Stoneer, the latter the lad's step-father. The men, both of whom are ex-convicts, have confessed that they killed W. R. Lykins, young farmer, on a country road two miles northeast of the city.

The victim and S. E. Miller, another farmer, were of a party of twenty members of the Central Protective association who had been aroused from their beds at midnight by telephone and were searching for thieves who had stolen ten sacks of oats from a farmer.

The stolen grain had been loaded into a light spring wagon drawn by one horse, and the thieves made slow progress. Lykins and Miller overtook the fugitives as they were ascending a hill. The farmers approached on foot to within fifty feet of the thieves and then Lykins, with shotgun leveled, ordered the men to halt. Without replying one of the men, who was walking behind the wagon, turned quickly and fired at Lykins with a shotgun. As the victim fell forward, both barrels of his gun were discharged and the shot went wild.

Survivor Fires at Them.

The murderers abandoned the wagon and fled across the fields toward the city. Miller fired at them several times with a revolver.

Other farmers were attracted by the shooting and they carried Lykins into a near-by farmhouse, where he died in fifteen minutes. He was 23 years old and had been married recently and was living on a farm given to him as a wedding present by his father, W. C. Lykins.

The slayers wore long black masks, one of which was recovered by the police. The horse and rig were taken to the city and detectives traced the ownership. The horse just had been shod and in an hour the detectives had found the shoer who had done the work several days before for Mrs. Amanda Walton. The woman said she had let the horse and rig to Stoner the day before. Stoner was arrested. He admitted hiring the outfit, but asserted it had been stolen from his barn the night before. Mrs. Stoner said that her husband had not been away from home. Stoner was arrested.

Later Mrs. Stoner and Ernest Cass, her young son by a former marriage, were taken to the station. The lad played for two hours before anyone thought to question him. Finally a detective approached the boy.

"Was your papa at home last night?" he inquired.

"No, he wasn't there," the boy replied. "He came home early this morning, before it was light, and woke me up talking to momma."

"What did he do when he came home?"

"He took off his shoes and emptied oats out of 'em on the floor, and then swept 'em up and put 'em in the stove."

Heard Him Tell of Shooting.

"What did you hear him say?"

"He told mamma that Steffens got shot by a farmer."

"And who is Steffens?"

"He's a man that came to our house last night and went away with papa."

Steffens was well known to the police. When arrested he had a flesh wound on his left side. He admitted he and Stoner were the two thieves, but accused Stoner of firing the shot that killed the young farmer. Other evidence led Stoner to confess. But each accuses the other of firing the fatal shot.

COOKED EGGS ON FLATIRON

With the Gas Stove Frozen Up, New Yorker Proved Himself Equal to the Emergency.

The prolonged cold spell this winter sharpened the wits of many persons who never before had any idea of the uses to which electricity could be put. When the gas gave out in cooking stoves owing to the pipes being frozen—as it did in hundreds of houses—there was a rush for electric cooking utensils.

But sometimes the emergency arose when it was not possible to buy such things in time. One such case occurred at breakfast time and left the family with nothing on which to cook eggs. The master of the house knew they had an electric flatiron. He told them to invert it and cook the eggs on its polished undersurface, which was done without difficulty. Small pancakes and toast were cooked in the same way.

Another resourceful man used a flatiron to thaw out a frozen radiator, while yet another, in order to make his radiator more efficient and stir up the stagnant air in a room, placed an electric fan on the floor and directed a blast of air against the radiator. The effect of this was to raise the temperature of the room 25 degrees in half an hour.

"77"

Humphreys' Seventy-Seven Breaks up Colds and

GRIP

A warm day or two with wraps thrown aside—melting snow and frost coming out of the ground, air filled with moisture, is prolific of Colds—

Don't wait till your bones begin to ache or till you begin to cough and sneeze—take "Seventy-seven" at the first feeling of a Cold (lassitude and weakness) it is the first few doses that count.

A small vial of pleasant pellets, fits the vest pocket. At Drug Stores, 25c, or mailed.

Humphreys' Homeo. Medicine Co., Cor William and Ann Streets, New York.

ACTED AS A WET BLANKET

Indignant Lady's Rebuke Sounded Somewhat Incongruous, but Playgoers Will Understand.

It was a sweet, sad play, and there was hardly a dry handkerchief in the house. But one man in the gallery, "among the gods," irritated his companions excessively by refusing to take the performance in the proper spirit. Instead of weeping, he laughed. While others were mopping their eyes and endeavoring to stifle their sobs his own eyes brimmed with merriment, and he burst into inappropriate guffaws. At last the lady by his side turned upon him indignantly.

"I d-don't know what brought you h-here," she cobbed, with streaming eyes, and pressing her hand against her aching heart; "but if y-you don't like the p-play, you might l-let other p-people enjoy it!"

When You Buy Children's Shoes

You are taking an important part in the children's future happiness or misery.

APP'S

Nature Form Shoes

are correct. They give long service and hold their shape under most severe wear.

M. APP

916 Calhoun St.

Literally.

"Did you see where a murderer in New York, sentenced to the electric chair, declared the joke was on him?"

"That sort of humor is shocking."

Not to Be Done.

"This boy is a bad egg, sir."

"Then I suppose it is of no use to try to hatch him."

Try as hard as you can,

Buy the most expensive flour.

Use the most modern oven.

Watch every step carefully.

Do all this, and you simply cannot bake bread at home to equal

Perfection Bread

For we blend different flours to make a grade superior to the finest flour on the retail market. You can't buy flour like ours.

Our ovens are built for bread baking. They have improvements not found on the finest kitchen ovens.

Then our methods are the result of the experiences of thousands of professional bakers for many years back; while you have but your own, your neighbor's and your relatives' experiences to support you.

It is no wonder then that Perfection is

so superior to home baked

The wonder is that home baked bread is so frequently as good as it is.

Yes, "Perfection" is as clean and pure as home baked—coming to you in a dirt-proof wrapper put on at the ovens. Made by Perfection Biscuit Company and for sale

at all dealers in and around Fort Wayne

$10 $25 $50 $75

LOANS To People Owning FURNITURE, PIANOS or SALARIED EMPLOYES.

At rates honest people can pay and without the usual red tape and delays practiced by regular loan companies. Strictly private.

Our methods are clean, up-to-date, and we give you a "square deal."

OUR REGULAR RATE.

$10——YOU PAY BACK——$11.50
$15——YOU PAY BACK——$17.50
$25——YOU PAY BACK——$28.00
$50——YOU PAY BACK——$55.00

THIS PAYS LOAN IN FULL.

Weekly or monthly payments.

Your credit once established here is as good as a bank account in time of need.

GUARANTEE LOAN CO.

ROOM 403 BASS BLOCK.

811 Calhoun St. Phone, 3248.

Between Berry and Wayne.

Take Elevator to Fourth Floor.

Office Hours—8 a. m. to 6 p. m.

Saturdays, Till 8:30 p. m.

Stewart No. 1, Ball Bearing, Horse Clipping Machine in Operation.

CLIP YOUR HORSES

Before putting them at the spring work, clip off the long, thick winter coat that holds dirt and sweat and causes colds, coughs and other troubles.

Clipped horses dry out quick, they rest well and their food does them good. You can clean them quicker and easier, if clipped with a

Stewart No. 1 Ball Bearing Clipping Machine

The finest machine ever made for the purpose. Fully guaranteed and the price all complete as shown is

Only $7.50

EVERY STABLE SHOULD HAVE ONE. COME AND SEE US.

C. C. SCHLATTER & CO.

COR. COLUMBIA AND CLINTON STS.

IF IT'S A GOOD THING SEAVEY'S HAVE IT

We Do So Much Needless Housework

and waste so much good food. Stop it! If you ever needed to economize it is NOW. By the use of a DILVER, the most successful and handy kitchen utensil ever made, you will be fortified against this cry of "high cost of living."

We have an illustrated booklet here that will tell you more about it, so when you are down town, try and visit our kitchen furnishing department and see the DILVER demonstrated. The idea is equally interesting to men as to the ladies, for it will put money into your pocket from the food it saves. We extend to you a cordial invitation to COME AND SEE.

Demonstration All Next Week Beginning Saturday, March 9th

Seavey Hardware Co.

Phone 149-150. 119-121 W. Main

MAKE IT A POINT $5 to $100

to see us when you find you need a few dollars for SPRING EXPENSES.

WE MAKE LOANS on furniture, pianos, etc., and also to Salaried Employes on their OWN NOTE. Low rates, long time, small payments and BIG REBATES.

We positively GUARANTEE to save you $3 to $10 on every loan, REGARDLESS of the SIZE.

PRIVATE. CONFIDENTIAL.

MECHANICS LOAN CO.

1104 Calhoun St., Suite 1, 2nd Floor. Home Phone, 817.

Henry M. Williams' Map of the Great Twelve Track Railroad Barrier Between North Fort Wayne and South Fort Wayne

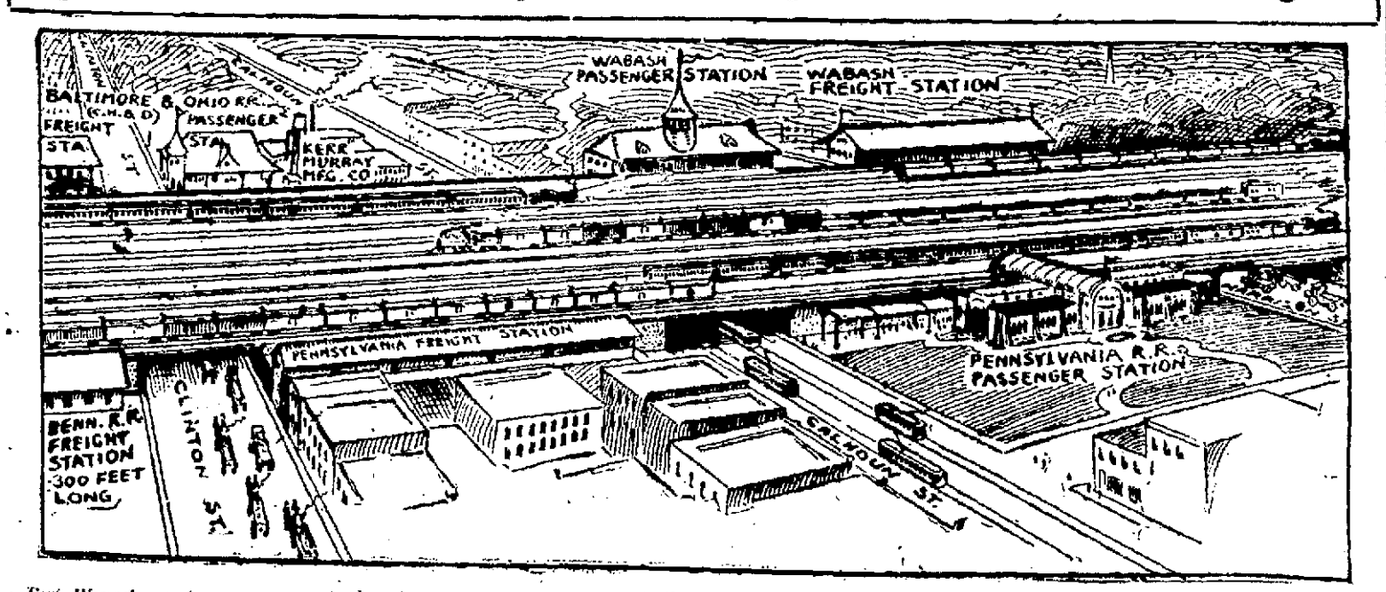

Fort Wayne's great second center is represented on this map, the stations, passenger and freight, of eight of her twelve steam railroads, the court house being the first center, and Clinton street and Harrison and Calhoun streets are shown opened on this map under this great twelve-track railroad barrier.

J. Pierpont Morgan, as the owner of the Cincinnati, Hamilton and Dayton eleven hundred mile railroad system, sold it recently to the Baltimore and Ohio, which company now operates the entire system, including the line from Fort Wayne to Findlay, Ohio. I find this fact is not generally known in Fort Wayne, although the purchase was made more than a year ago, which gives Fort Wayne another great trunk line system, the B. & O., with a total of 4,000 mileage. Thirty years ago Fort Wayne dreamed of a connection with the B. & O. northeast at Hicksville; a connection has now come at last through this C., H. & D. purchase, after thirty years waiting.

The opening of Clinton street under the great twelve-track railroad barrier will give our merchant shipper quick access to the future B. & O. freight and passenger stations, just as the opening of Harrison street, already agreed upon, has given our business men access to the passenger and freight stations of the great seven-thousand-mile Wabash system. It has been quite the fashion of the paid agents of the other side for a full year past to minimize and depreciate the Wabash system, calling it "two streaks of rust," with some outrageous abuse of the company that they dared, temporarily, to use their old station house until the new one is built. The Wabash has passed through much financial tribulation, largely due to Wall street "traitorosity," shown in the running of its Canadian divisions—trains always got behind time in Canada, designedly. But now the three Wabash receivers have plenty of money to spend in redeeming the line, and they are going to spend it. They are now independent of the attempted "shut-out" of the Pennsylvania by the closing of Harrison street. Harrison is open, thank heaven, and passengers changing from Pennsylvania to Wabash will have only a short walk through the Harrison tunnel, and the merchants and manufacturers from the north half of the city will rush their goods through the Harrison tunnel with galloping speed at the 5 o'clock closing time of the freight house.

Pennsylvania.

A giant corporation like the Pennsylvania has a head, but no heart for our woes or our wishes. They will take all they can get, and then more, if their unthinking friends offer more; but we have only to stand firm and get all the accommodation we reasonably need, and Clinton, Calhoun, Harrison, three great business thoroughfares, are only a very reasonable requirement for our business necessities. The opening of Barr street will be an entirely unreasonable demand, and the closed Webster on the west corresponds exactly with Barr.

I consider that I have an interest in Chicago street, having paid taxes for its establishment and maintenance; but I am willing to forego my rights of injunction if they now decide to give us Clinton street. If the Pennsylvania needs four (4) more tracks across the Calhoun street tunnel for their local traffic, I am willing as a citizen taxpayer that they should have them, provided they give us now a Clinton street opening in exchange, not otherwise, and it will darken and very much injure the Calhoun street tunnel. These are most excellent trading material, and we rely upon, and we demand from, our city salaried officials that they make these good bargains in our interests, not in the interest of the railroad company.

$55,600.

The combined salaries of our city officials who must do this good bargaining for us amounts to $13,900—$55,600 for a four years' service—and we demand, we insist, that they do good bargaining work for us. The railroad does not pay that money, and we demand that they now, immediately, do some good bargain work for us, in our interest, not in the interest of the railroad, which pays them nothing.

The New Passenger Station.

Of all silly "talk," the silliest is the rumor abroad that a new station will not be built unless we allow them to deprive us of the Clinton street opening. A new station is a necessity to them, a purely business proposition in the science and art of transportation, and if they do not build soon the present habit of going to New York by the two Vanderbilt lines, and the Wabash, and the B. O., may become fixed and settled.

If Clinton street were shown on the map closed up, sealed tight, what a "lopsided" appearance the map would present, a lame-and-crippled beggar of a street seeking passage through the barrier, and finding none.

THE BOSTON STORE

Great Undermuslin Sale

Consisting of the Famous Puritan Undermuslins Noted for Its High Quality and Styles.

Ladies' Corset Covers at 25c; regular price, 35c.
Ladies' Corset Covers at 39c; regular price, 50c.
Ladies' Corset Covers at 50c; regular price, 75c.
Ladies' Muslin Drawers at 25c; regular price 35c.
Ladies' Muslin Drawers at 39c; regular price 50c.
Ladies' Muslin Drawers at 50c; regular price 75c.
Ladies' Muslin Gowns at 50c; regular price 85c.
Ladies' Muslin Gowns at 75c; regular price 89c.
Ladies' Muslin Gowns at 89c; regular price $1.00.
Ladies' Muslin Gowns at $1.00; regular price $1.25.
Ladies' Muslin Petticoats at 39c; regular price 50c.
Ladies' Muslin Petticoats at 50c; regular price 65c.
Ladies' Muslin Petticoats at 79c; regular price $1.00.
Ladies' Muslin Petticoats at 89c; regular price $1.15.
Ladies' Muslin Petticoats at $1.00; regular price $1.25.
Ladies' Princess Slips at $1.00, $1.50, $1.75 and $2.00 a garment.

Don't Fail to Attend This Great White Sale.

Wm. Hahn & Co.

We are sure to save you money.

COAL AND WOOD.

—Best Grades of Coal—
COKE, CHARCOAL, WOOD AND KINDLING AT
Fort Wayne Coal Co.
Phones 1082 and 1903.
WEIGHTS GUARANTEED.

For best quality Anthracite and Domestic Coal at Lowest Prices. Call
OLDS COAL CO.
Home Phone 6034. Bell, 261.

City Coal and Supply Co.
H. C. HEINE, Manager.
Anthracite Coal, all sizes
Yards, Nickel Plate and Lafayette.
Phone 3022.

Wm. Kaough Coal Co.
COAL, COKE, WOOD, ETC.
Yards at Lake Shore Tracks, West of Wells St.
—Phone 502—

THE DUNN COAL CO.
High Grade Coal, Coke and Charcoal.
Main Office and Yards, 322 Harrison Street. Phone 1461.
South Side Yards, 1206 Hayden St. Phone 996.

HARD AND SOFT COAL
Orders Filled Promptly. All Grades
Both Phones 135
GEO. H. KRUDOP

PHYSICIANS

Dr. W. T. Ferguson,
SPECIALTY—Diseases of Women and Diseases of the Kidneys.
222 West Wayne Street

DR. MARY WHERY
PHYSICIAN AND SURGEON.
Office and Residence—404 Berry St. East.
SPECIALTY—Diseases of Women.
Telephone 470. Hours—9 a. m. to 3:30 p. m., and 7 to 9 p. m.

Removal Notice!
Dr. J. Milton Rosenthal has removed his dental office from Flick Bldg., to Peoples Trust Bldg. Rooms 506-7-8.
Telephone 1387.

DR. JNO. J. OGLE
Office 112 West Wayne St. Hours—9 to 12, 1 to 4, 7 to 8. Sundays by appointment.
Chronic Diseases a Specialty.
Stomach, Liver, Bowels and Rectum given special attention.
Office Phone 3351. Res. Phone 6798.

DR. DANCER
Has Removed His Office
—To—
209 WEST BERRY ST.
Above Flick's Florist Shop.
Telephone 508.

KELLER'S
FORT WAYNE TRUNK AND LEATHER CO.
116 East Berry St. Phone 2960.
See Our Line of Stationery.

Allen County Abstract Co.
John C. Heller, Pres.
P. A. Thompson, Secy.
725 Court St.
Abstracts prepared on all property in Allen County.

Dr. Johnston
OSTEOPATH
4th FLOOR SHOAFF BUILDING. TAKE ELEVATOR.
Graduate of Kirksville, Mo.
Diseases and Deformities Treated.
—EXAMINATION FREE—
Phone—Office, 1520; Residence, 6534.

WM. PAPE & SONS,
Fine Wall Paper, Room Moulding, Paints, Oils, Brushes, Window Shades. Estimates will be cheerfully given.
327 E. WAYNE ST.
Phone 455.

A. HATTERSLEY & SONS.
PLUMBERS, STEAM AND GAS FITTERS
ELECTRIC WIRING OF ALL KINDS
208-212 E. MAIN ST. Fort Wayne

Do not believe in cleanliness? Then for goodness sake let us do your cleaning and pressing in our modern, sanitary plant. Regis Dry Cleaning Co., 1205 Calhoun street. Phone 2193 for our wagon. Prompt auto delivery.

NEAR THE LIMIT OF SUBLIME GALL

Indians Want Pay Because Ancestors Killed Americans.

AS BRITISH ALLIES

Los Angeles, March 9.—The remarkable spectacle of a representative of a family that is credited with having "rendered distinguished services against the United States" in killing off a large number of Americans in the war of 1812, appealing to the United States officials for help to collect the rewards promised for those services is supplied by Chief Dayalheasala, an Iroquois Indian, now a resident of Long Beach.

Dayalheasala, a typical representative of the Six Nations that formerly inhabited the northern part of New York state and fought under Brock and Drummond in that bloody battle of Lundy's Lane and the Great Lakes campaign, has applied to the United States district attorney for assistance in making the Canadian government "come across" with the great grants of land said to have been promised the Indians in return for their services.

Receives British Medal.

The chief, who has lived at the beach city for about six years, explained in excellent English that his father, an Iroquois chief, led his tribe against the Americans with great valor and distinction, the inference being left that the American troops suffered a considerable part of their heavy losses at the hands of his family. Dayalheasala further stated that his father received a medal from the British government for notable services against the Americans at Lundy's Lane.

It is his assertion that an understanding was entered into between the chiefs of the Six Nations and the dominion government whereby a tract of public land aggregating many thousands of acres was to be given the tribes if they would add their forces to those of the British and Canadians against the United States. In the event of there being no Indians, left to give the land to, it was to have been conferred upon their heirs.

Dayalheasala apparently has not even the claim of American citizenship on which to base his remarkable request for assistance from the federal government. He states that, under the present Canadian statute, both he and his wife are wards of the dominion government. By virtue of this and their relationship to the valiant Iroquois chief aforesaid, they claim that they are entitled to two parcels of the public land grant, held in trust for the heirs of the Six Nations.

It is now claimed that the land has so far advanced in value that even the small portions alleged to belong to the chief's son and his wife represent comfortable competencies for them.

Evidence of Sublime Gall.

Following his interview with the officials of the district attorney's office, Dayalheasala called upon Captain Connell, immigration inspector, and asked that he be deported back to his old home in Canada—at the expense of the United States government—in order that he might be on the spot to personally collect his rewards. The inspector informed him that there is nothing in the law covering such cases, so he could not be accommodated.

After living for some years in his birthplace in New York state, Dayalheasala moved across the border into Canada and later again crossed the line to Minneapolis. He, by virtue of his distinguished ancestry, became a medicine man among his own people and practiced healing arts among them for many years.

The battle of Lundy's Lane, on which Dayalheasala bases the greater part of his claim to recognition by the Canadian government, was fought in the province of Ontario, near Niagara Falls, on July 25, 1814. General Brown commanded the American forces, numbering about 3,000, and General Drummond headed that of the British and the Indians, about 4,000 in number. The Americans lost 743 men; the british and Indians 878. The result was indecisive.

BANQUET; THEN BUSINESS.

Lumber Dealers in Convention at South Bend.

South Bend, Ind., March 9.—The Northern Indiana and Southern Michigan Lumber Dealers' association, in session here yesterday, elected officers as follows: President, William Gavin, Sturgis, Mich.; vice president, Charles E. Foster, Valparaiso; secretary and treasurer, Granville W. Steegler, South Bend.

The convention was preceded by a banquet at the Oliver hotel. Among the speakers were E. M. Trowern, of Toronto, Canada; George W. Hotchkiss, Chicago; H. G. Scearse, Mooresville, Ind.; Arthur L. Holmes, Detroit, Mich.

More than 200 lumber men were present. The most important matter taken up at the meeting was the proposed merging of the Indiana Supply Dealers' association with the foreign. The matter was brought about at the request of the latter organization and following the recommendations of a committee composed of James W. Taylor, South Bend; D. C. Thickston, Dowagiac, Mich.; H. W. Godfrew, Elkhart, action was delayed until the annual meeting of 1913, which will be held in South Bend.

Coffinless Funeral.

The Bacchanalian funeral in Italy, which took half a day to reach the burial place, is very like what Dean Ramsay tells of bygone Scotland. There was the old maiden lady of Strathspey who bade her grandnephew see that as much whisky was used at her funeral as had been used at her baptism. The churchyard was ten miles from her home; it was a short November day; and night was closing in when the funeral procession arrived. "But whaur's Miss Ketty?" asked the grave digger, and being answered, "In her coffin, to be sure," he still missed the coffin. The party, during a halt at a wayside inn, had rested it on a dyke, and forgotten it when they resumed their way; and the interment had to be postponed until the next day.

You have only 36 hours left to enter Wildwood contest, page 4.

Keep up to date! Let us Nickelplate your Aotocobile Lamps and Trimmings. Van Arnam Mfg. Co., Taylor St. Phone 6208.

WANTS TO HELP WORKING GIRLS

Woman Taking Law Course to Give Them Free Legal Advice.

WORKING FOR DEGREE

Ann Arbor, Mich., March 9.—One of the most interesting co-eds of Michigan university is Mrs. Jane Melville, of the law department. Her home is in New York city and Detroit. For several years, when not abroad, she has lived half the year in one city and half in the other.

Mrs. Melville, though rich and past the time in life when usually women undertake the drudgery of study, has given up society to take up this arduous work because of a desire to be better able to help the working girls of New York city.

American born, foreign convent-bred, Mrs. Melville is essentially feminine and dainty and not the sort one would imagine would find any pleasure in studying law, but in the law department of the university there is no more thorough student nor no more conscientious worker.

For many years Mrs. Melville has been greatly interested in the Y. W. C. A. of New York and she wanted to serve the young women who are fitted by that institution to earn their living. She came to Ann Arbor rather than go to Columbia, so as to get away from the social activities there.

"You see," said she, "I have no children to take up my time, and I have some considerable property and a great deal of interest in these young girls, forced by circumstances to get out into the world and be buffeted by it. My idea is to fit myself to offer legal advice to these girls whenever they need it, without compensation. Many times a poor girl is forced to seek the advice of an attorney in order to collect a small wage due her, or to enable her to get her legal rights in other matters. A girl must pay well for these services, with the result that she frequently lets her wrongs go without attempt to right them. It's this class of girls I would assist, I would never go into court—I am too much of a woman for that—and, besides, Mr. Melville would never allow it. But much of the advice sought by girls is office advice, and I will give it free to any girl."

Mrs. Melville's accent and general appearance would lead one to believe her a Frenchwoman.

"But I'm not," she tells you. "I was born right in the heart of New York city. I suppose this foreign accent comes from the fact that I was educated abroad. When I was a little girl I was put in French boarding school and later educated in a convent in France and a girl's school in Germany."

Mrs. Melville has traveled the world around, and some years ago she spent a winter in Norway, visiting people who entertained the present Emperor William while she was their guest. She says she was so young at that time that she was too frightened by the close proximity to royalty to get much pleasure out of it.

Mrs. Melville approves of girls whose parents can afford it being educated abroad.

"There they make so much of the human side of life in their schools," said she. "Especially is this so in their boarding schools. The finer side of a girl's nature is brought out there as it almost never is in this country."

Mrs. Melville is decidedly pretty, with great quantities of red-gold hair and hazel eyes with long curling lashes. She has a dignity of bearing that smacks of the foreign training she has had, and she is Parisian from her hat to her shoes.

"I'm tired of society; it's such a sham, you know. I am interested in these working girls in large cities and I've been a student of sociology for years. I wanted to study law to help in this sociology work, therefore I am here. With a legal education and the money at my command I believe I shall be able to do considerable good, both in giving legal advice and in assisting financially when there is need. My legal training will also be a help to me in determining where there is financial need. Sometimes we women with a little money for charitable work are badly taken in and because we have no legal knowledge. I believe that within ten years there will be many women studying law and medicine without thought of private practice, but simply as I am doing now, in the interests of sociology."

INVITATION TO PUBLIC.

The writer will open his new home at 1704 Forest Park boulevard, tomorrow afternoon, from 2 to 5 p. m. for inspection.

"Scoot!! Scoot!!"

When "WHIZ" says "scoot dirt"—you ought to see dirt "scoot"—it goes a'flying.

Beauty about it, too—it's good for so many different uses.

Keep a can of "WHIZ" on your kitchen sink and another in the bathroom—you'll find a thousand and one different uses for it.

You'll soon contract the "WHIZ" habit.

And it's a hard habit to cure.

Carry a can along with you in your car—take a can to the office or shop.

But be careful—someone will "swipe" it if you don't look out. You'll never want to be without a can of—

WHIZ
(Off-comes-the-dirt)

10c. All dealers.

A LECTURE
On the Work of
The National League for Medical Freedom
Will Be Given at the Court House
WEDNESDAY, March 13th
—by—
Dr. Lewis P. Crutcher
First vice president of the league and a member of the faculty of Hahnemann Medical College (Homeopathic) Kansas City, Mo.
ADMISSION FREE.

Read! Be Convinced!!

THE WAYNE MEDICAL SPECIALISTS

Are offering you just what you have been long looking for—A POSITIVE, SPEEDY, PERMANENT CURE. TWO WEEKS' TRIAL TREATMENT FREE. Our Fees are reasonable, and within the reach of all sufferers. EXPERT MEDICAL EXAMINATION AND CONSULTATION FREE. Take advantage of our liberal offer, we positively can CURE you if your case is a curable one.

MEN

ARE YOU TROUBLED WITH ANY OF THE FOLLOWING?

Varicocele	Rupture	Gonorrhoea
Hydrocele	Piles	Gleet
Prostitis	Stricture	Blood Poison
Ulcers	Rectal Disease	Loss of Manhood

RHEUMATISM CONSTIPATION
WE USE "606" FOR BLOOD POISON

WOMEN

DO YOU SUFFER FROM ANY OF THE FOLLOWING?

Leucorrhea	Cystitis	Painful Menstruation	Painful Urination
Congestion	Ulcerations	Pelvic Displacements	Ovarian Trouble

DO YOU HAVE GOITER? ARE YOU TOO FLESHY?

WE TREAT AND CURE the above abnormal conditions, giving IMMEDIATE RESULTS, which saves you money and many months of painful suffering. OUR METHODS ARE EXCLUSIVE. OUR EQUIPMENT IS UNEXCELLED. Therefore, WE CAN GIVE YOU A BROAD AND LIBERAL SYSTEM OF TREATMENT, effecting cures for all the diseases we SPECIALIZE.

NOTICE!

BRONCHIAL, CATARRHAL, TUBERCULAR, THROAT, HEAD and NASAL DISEASES QUICKLY AND PAINLESSLY CURED, by use of our wonderful OZONE GENERATORS, recognized by modern science to be the greatest Therapeutic healer in all the Respiratory ailments and diseases.
CALL, SEE FOR YOURSELF. If you cannot call, WRITE, communications strictly confidential.

HOURS:
9-12 A. M.
1-5 P. M.
7-8 P. M.
9-12 Sundays.

The Wayne Medical Specialists

120 WEST BERRY STREET,
FORT WAYNE, INDIANA.
2nd Floor Odd Fellows' Bldg
Home Phone, 3270.

The THEATRE

AT THE MAJESTIC.

* This Evening—Vaudeville.
* Next Friday and Saturday, Saturday Matinee—"The Round-Up."

"THE ROUND-UP."

First Appearance of Massive Production in This City.

At the Majestic theater next Friday and Saturday, and Saturday matinee, will be seen for the first time in this city Klaw & Erlanger's massive production of Edmund Day's drama, "The Round-Up," which has scored such a notable success in New York, Chicago, Philadelphia and Boston, and has attracted much attention in the cities included in the road tour.

The Three Dol e Sisters in Vaudeville Daintiest Singing Act at the Temple Next Week.

In the scenes depicted, the characters introduced and the situations presented, "The Round-Up" is an interesting, picturesque and at times thrilling reflection of life in the great southwest. So realistic is it in all its aspects that audiences following its developments forget for the time being that they are in the theater, and feel that they are witnessing the actualities of real life. Their absorption in the stage proceedings is a flattering endorsement of the power of the production to quicken and sustain interest. The battle scene in the third act is undoubtedly the most exciting simulation of a hand-to-hand conflict between Indians and whites ever created behind the footlights. Its deceptive character is due to extraordinary skill in stage management as well as to the employment or a large and finely drilled company. In the final act a band of cowboys, riding bucking broncos, is seen, and its appearnce is not the least interesting incident in the recital of the romantic story forming the basis of the play. The bracing atmosphere of life in the open is preserved with remarkable fidelity.

The locale of the action in the piece permits the creation of novel and picturesque scenic effects, and Klaw & Erlanger spared no pains to make the most of the opportunity thus offered for creating an attractive background for the dramatic movements. The admirable company, whose performance contributed so much to the success of the production will be seen here. Its principals include Rapley Holmes, Harold Hartsell, William Conklin, Mitchell Harris, Harry Cowan, W. H. Sullivan, M. E. Reisey, Frank Vail, James Asburn, Jacques Martin, W. N. Bailey, Edward Settle, Charles Aldridge, "Texas" Cooper, Gerda Henins, Inez Macauley and Mattie Edwards. There will be an auxiliary organization of 150 people, including soldiers, scouts, cow-punchers, Mexican vequeros, Arizona girls, Apache Indians and twenty horses.

AN ALL-STAR CAST

Coming to the Majestic Theater in "Pinafore."

The announcement is made that at the Majestic theater on Monday, March 18, the New York Casino all-star cast presenting the revival of "Pinafore," which they gave at the Casino theater, New York, last summer, will be the attraction. This will be welcome news indeed to all lovers or the theater, for "Pinafore" has proved to be the most popular comic opera ever written in the English language and the best product of W. S. Gilbert and his collaborator, Sir Arthur Sullivan. The promise is made that the same cast seen in New York will be brought here, which means that our playgoers will have the pleasure of laughing with DeWolf Hopper as Dick Deadeye, Viola Gillette as Little Buttercup, Eugene Cowles as Bill Bobstay, George MacFarlane as Captain Corcoran, Arthur Aldridge as Ralph Rackstraw, Richard Temple as Sir Joseph Porter and Anne Purcell as Josephine. This extraordinary cast will be supplemented with a chorus of seventy, which were selected out of the finest product of the many different musical comedies controlled by this firm.

Four Musical Elephants

16,500 Pounds of Harmony on New Bill Opening at Temple Monday Matinee—The Delight of the Summer Circus in Mid-Winter.

At the Temple Next Week.

Just to prove to the patrons of the Temple that there is no act too big for them to play, they have booked Juliette Arnold and her four musical elephants, the highest-salaried animal act in the world. The patrons will have an opportunity of seeing the delight of the summer circus in mid-winter. All the elephants are trained to blow on different instruments and the act is the greatest novelty ever attempted on the vaudeville stage. The act comes here direct from the New York Hippodrome. The animals weigh exactly 16,500 pounds.

The three Melvin Brothers are America's most sensational gymnasts, and their act is entirely different from any other gymnastic act ever offered here. Their offering is a real novelty and they have been featured all over the circuit. The press and public alike declare them to be the greatest in their line.

Bernard and Arnold, "the mile-a-minute boys," are on the big bill. They are two of the cleverest comedians on the vaudeville stage, and are said to have a bunch of live talk this season right off the bat that is the best ever. They are coming also with a big stock of the latest song parodies.

The daintiest singing act in vaudeville will be offered by the three Dolce Sisters, and three more charming and beautiful girls never graced an American stage. They will be heard in the latest song hits and will appear in some of the very latest Paris creations. The act is said to be the best dressed act on the stage.

Lowell and Ester Drew will appear in a roaring comedy offering entitled, "A Fizzle in Pharmacy." There is said to be a laugh in every line.

Williams and Sterling will appear in fifteen minutes of smiling nonsense, and the Tossing Austins are comedy jugglers supreme, and together with the Temple motion pictures, showing the very latest photo plays, complete the list of features on the all-star bill.

Viola Gillette and George MacFarland, in "Pinafore," at the Majestic Theater, Monday, March 18th.

Mr. Murphy's tongue-twisting dialect keeps the audience in good humor. He also sings comic songs and dances in an eccentric manner. There is a big chorus of pretty girls, show girls and ponies galore. The play contains sixteen big song numbers and several ensembles.

FRANCIS WILSON,

In "The Bachelor's Baby," Booked for an Engagement at the Majestic.

When Francis Wilson at "The Bachelor's Baby" appeared in Detroit, Mich., Christmas week, 1911, which was their third appearance in that city in the little comedy, George P. Goodale, in the Free Press, said:

"As welcome as Christmas is Francis Wilson. 'The Bachelor's Baby' is one of the happiest of human conceits for exemplifying the era-told truth, 'A little child shall lead them.' The story of this pretty play is simply a narrative in dramatic form of the conquest of prejudice and assumed hard-heartedness by the helplessness of orphaned babyhood. Mr. Wilson acts the bachelor with fine earnestness and sturdy adherence to the truth of human nature. It is the pinnacle of his professional achievement—a poem, masked, it is true, in the features of Momus, but, line by line and moment by moment getting into our hearts and holding the fort of sympathy against all assaults.

"Francis Wilson brings to this work in his dual office of dramatist and actor a disciplined mind, personal refinement, histrionic skill and the individual quality of humor that the public always associates with his name. The structure is on a perceptibly higher plane than that on which the player of farce ordinarily disports himself, and the representation naturally takes on some of the dignity of the newer Wilson ideal. It is a salutary influence, and the fact that its success from the beginning has been extraordinary and continuous is good enough testimony to make glad the hearts and prop the self-satisfaction of the optimistic few that recognize 'books in the running brooks, sermons in stone and God in everything.' Neither the public nor the stage can at the present time scare Francis Wilson or 'The Bachelor's Baby.'"

Charles Frohman presents Francis Wilson in "The Bachelor's Baby" at the Majestic theater in April.

VAUDEVILLE AT THE MAJESTIC.

The attraction at the Majestic theater this evening will be the same excellent vaudeville bill which has been delighting crowded houses at every performance this week. Vaudeville has proven very popular under the Majestic management and it is a matter of regret that it will be impossible to continue it the coming week owing to the fact that next Friday and Saturday Klaw & Erlanger's big production of "The Round-Up" will be the attraction at the theater, and as it requires a day to prepare the stage for this massive production it would leave but three days for vaudeville. It will be worth your trip to the theater this evening to see Marcella's wonderful birds, the Great Francella and Company, Cycling Rosey, Caldwell and Felton in their refined singing and talking act, The McCall Trio, Mac Keough and Company, Will Hart, and Casad, Irwin and Casad. It is without a doubt one of the most popular bills that has been seen in this city in many a day, so take the parrot's advise and "hurry up" and get down to the theater early and avoid the rush.

Marcellas, Tropical Tricksters and Bird Comedians, at the Majestic This Evening.

"LET GEORGE DO IT."

Hoffman's Popular Musical Comedy Coming to the Majestic.

Aaron Hoffman's sparkling musical comedy, "Let George Do It," with Geo. P. Murphy in the leading role, will be the attraction at the Majestic theater March 21, 22 and 23. There is plenty of good, sprightly music in this extravaganza, with an abundance of witty dialogue. Leona Stephens as Tillie Ticker, a hotel telegraph operator who hears things has a good voice, which she uses to advantage in the songs, "Waltz Me Up to the Altar, Walter," and "The Gum Shoe Man." Miss Iva Irby as Helen Merritt and Minthorne Worthley as Hazel May, a society bud from Newport, contribute a fair share of the entertainment.

Different than in most musical comedies, there is a plot in "Let George Do It." The action centers around the absurd situations that arise from a confusion of the janitor and George Georges, a French auto enthusiast. The janitor has a superabundance of wives, who claim the Frenchman as their husband. The production is well staged, the "jolly jail" scene in the first act and the Tulip tavern at the opening of the second being particularly dazzling. Mr. Murphy is best remembered as the German waiter in "The Newlyweds," and his catch line of "Oh, for goodness sake," is well known to theater-goers. In this place he has ample opportunity to display his mirth-provoking qualities, for he plays George, the janitor, and everybody lets George do things, and he is kept busy from the moment the curtain rises until it falls, and during the action

Scene and Characters in Klaw & Erlanger's Massie Production, "The Round Up," at the Majestic Theater, Next Friday anr Saturday and Saturday Matinee.

BACKACHE ALMOST UNBEARABLE.

Is an almost certain result of kidney trouble. D. Toomey, 803 E. Olive St., Bloomington, Ill., says: "I suffered with backache and pains in my kidneys which were almost unbearable. I gave Foley Kidney Pills a good trial, and they done wonders for me. Today I can do a real hard day's work and not feel the effects." Foley Kidney Pills will cure any case of kidney and bladder trouble not beyond the reach of medicine. No medicine can do more. Dreier Drug Co.

SUGGESTS FARM BUREAU.

Plan to Elevate Standard of Allen Vounty Grain.

Speaking at the banquet which was the closing feature of the meeting of the Hay and Grain Producers' and Shippers' association at the Anthony hotel Friday evening, Bert W. Ball, of Chicago, suggested the advisability of a farmers' bureau in Allen county, operated in connection with the Commercial club.

It was Mr. Ball's theory that an expert, to be selected by the Purdue university experiment station, be sent to Allen county to devote his entire time in Allen county, interesting the farmers in proper seeding and scientific cultivation of land, his salary to be paid by the grain interests of the county.

C. A. Glossner, 24 Ontario St., Rochester, N. Y., has recovered from a long and severe attack of kidney trouble, his cure being due to Foley Kidney Pills. After detailing his case, he says: "I am only sorry I did not learn sooner of Foley Kidney Pills. In a few days' time my backache completely left me and I felt greatly improved. My kidneys became stronger, dizzy spells left me and I was no longer annoyed at night. I feel 100 per cent better since using Foley Kidney Pills." Tonic in action, quick in results. Try them. Dreier Drug Co.

WILD MEET ON MONDAY.

East Side for Summer Campaign in Neighborhood Improvement.

Report of the neighborhood improvements committee will be submitted at a meeting of the East Side Civic Improvement association at the Harmer school next Monday evening. The organization is outlining plans for a summer campaign of neighborhood improvement and beautification.

Sentinel Want Ads. Pay.

MAJESTIC THEATER

FRIDAY and SATURDAY MARCH 15-16 POP. MAT. SATURDAY

SPECIAL SATURDAY MATINEE. NO SEAT OVER $1.00.

FIRST TIME IN FORT WAYNE.

THE MIGHTIEST OF DRAMATIC ACHIEVEMENTS

KLAW & ERLANGER'S Stupendous Production

134 PEOPLE — 20 HORSES

No Play of Western Life Ever Presented Upon the Stage Has Achieved the Enormous Success of "THE ROUND UP"

Giving you all the dangers, thrills and fascinations of life in the open, magically transferting to your very door that wild exciting life of the far west which so many have read about but so few have experienced.

PRICES: EVENINGS—25c, 50c, 75c, $1.00, $1.50. SATURDAY MAT.—25c, 50c, 75c and $1.00.

SEATS READY MONDAY, MARCH 11th.

MAIL ORDERS—Accompanied by Check or P. O. Order filled in order received.

MONDAY, MARCH 18th.

Seat Sale Thursday, March 14th.

The New York Casino All Star Cast

IN A SUMPTUOUS REVIVAL OF

"H. M. S. PINAFORE"

By GILBERT & SULLIVAN

THE

Most Fascinating Comic Opera Ever Written

WITH

De Wolf Hopper — Viola Gillette
George Mac Farlane — Eugene Cowles
Richard Temple — Josephine Durfee
Arthur Aldridge — Marion Ford

As "PINAFORE" makes heavy demands upon the chorus, the Messrs. Shubert and Brady have provided for this revival probably the strongest body of voices heard in recent years in light musical work.

A perfect scenic production and a largely augmented orchestra complete a production that has everywhere been declared the most perfect ever sent on tour.

PRICES 50, 75c, $1.00, $1.50, $2.00

Latest Markets

LOCAL MARKETS.

GRAIN AND FLOUR.

Street Prices.

Wheat—96c bu.
Oats—51c bu.
Corn—55@60c bu.
Barley—90c bu.
Rye—80c bu.

C. Tresselt & Sons.

Flour—Winter wheat, straight, $4.40@4.80 bbl; winter wheat, patents, $5.20@6.00 bbl; spring wheat, patents, $5.40@6.20 bbl; graham flour, $4.20@4.80 bbl; rye flour, $5.00@5.20 bbl; pumpernickle, $4.60@5.00 bbl.
Screenings—$22.00 ton.
Chopfeed—$32.00 ton.
Bran—$30.00@32.00 ton.
Shorts—$30.00@32.00 ton.
Cracked Corn—$1.60 cwt.
Middlings—$32.00@34.00 ton.
Cornmeal—Fine, $1.60; coarse, $1.40 cwt.
Wheat—96c bu.
Oats—51c bu.
Rye—80c bu.
Barley—90c bu.

Mayflower Mills.

Wheat—96c bu.
Oats—51c bu.
Flour—Winter wheat, straight, $4.60@5.00 bbl.
Rye—80c bu.
Barley—90c bu.
Bran—$30.00 ton.
Shorts—$30.00 ton.
Middlings—$30.00 ton.
Chopfeed—$28.00 ton.

PRODUCE QUOTATIONS.

Wiener & Co.

(Corrected by C. M. Wiener.)

Butter—Fancy Elgin creamery, tub, 29c lb; fancy Elgin prints, 29@30c lb; country butter, 26c lb; packing butter, 20c lb.
Eggs—Strictly fresh extras, 17@18c doz; current receipts, 16@17c doz.
Potatoes—Michigan, $1.20@1.30 bu.
Onions—Home grown, dry, $1.40@1.60.
Apples—50@$1.00 bu.
Poultry—Hens, 11@12½c lb; springers, 11@12c lb; ducks, 12@12½c lb.
Beans—Michigan hand picked, $2.80@2.85 bu.
Cheese—Cream, 19c lb; brick, 18c lb; Swiss, 20c lb; limburger, 19c lb; long horns, 19c lb.

Beyer Brothers Co.

(Corrected by C. L. Hall, Mgr.)

Eggs — Strictly fresh candled, 18@19c doz; regular selected extras, 17@18c doz.
Butter—Fancy Winona prints, 31c lb; tub, 30@30½c lb; Sweet Clover Process butter, 27c lb.
Cheese—Wisconsin cream, 18c lb; long horns, 18c lb; brick, 18c lb.

Retail Street Market.

Eggs—Strictly fresh gathered, 23c doz.
Butter — Elgin creamery, 34@35c lb; country butter, 32@33c lb.
Potatoes—$1.25@1.40.
Apples—$1.25@1.75 bu.
Poultry—Chickens, 12@14c lb; turkeys, 15@16c lb; ducks, 12@14c lb.
Dressed Pork—$7.85@8.00.

CITY SCALE PRICES.

Hay—$18.00@21.00 ton.
Oats—48@51c bu.
Corn—58@65c bu.

LIVE STOCK MARKET.

(Corrected by Fred Eckart Packing Co.)

Hogs—160 to 225 lbs, $6.25; 125 lbs to 150 lbs, $5.75.
Cattle—Good steers, $4.00@4.50; good heifers, $3.50@4.25; cows, $2.50@3.00; bulls, $3.00@3.50; veal calves, $5.50@6.50.
Sheep and Lambs — Sheep, $2.00@2.50; lambs, $4.50@5.00.

HIDES AND SEEDS.

Weil Bros. & Co.

Green Light Hides—9@10c lb.
Cured Light Hides—12@12½c lb.
Green Calf Skins—15@15½c lb.
Cured Calf Skins—16@17c lb.
Old Rubber Boots and Shoes—8¼@8¾c.
Zinc and Lead—5¾c lb.
Scrap Iron—35@40c cwt.
Horsehides—$4.00.
Rags—90@1.00 cwt.
Copper—10@11c lb.
Ginseng Root—$5.00@6.00 lb.
Goldseal Root—$4.00@4.25 lb.

FEED QUOTATIONS.

(Corrected by W. D. Henderson & Co.)

Hay—Timothy, $16.00@20.00 ton; mixed hay, $15.00@18.00 ton; clover hay, $14.00@17.00 ton.
Baled Straw—$8.00@10.00 ton.
Oats—48c bu.
Barley—90c bu.
Rye—80c bu.
Timothy Seed—$5.50@6.00.

QUOTATIONS ON FURS.

(Corrected by Weil Bros. & Co.)

Skunk—75c to $4.00.
Mink—75c to $1.00.
Muskrat—70@75c.
Oppossum—10@65c.
Raccoon—15c to $3.50.
Red Fox—$1.00@7.00.

GRAIN AND PROVISIONS.

Chicago Market.

Chicago, Ill., March 9.—Although wheat took a lively upturn on account of bullish construction of the government crop report, there was prompt selling by leading firms in such an aggressive manner that the active commission buying was more than offset. Bears were favored by fine weather and by slow cash demand here. May started at $1.04¼, but sagged to $1.03¾.

After some little further decline a sharp rally ensued on account of export sales at New York, liberal purchasing by millers at Kansas City and because of a probably good sized decrease in the visible supply. The close was strong with May wheat 1⅜c net higher at $1.04¾@1.05.

Colder temperatures rather than the Washington news about farm reserves furnished aid to the bull side of the corn market. Demand was not large, however, and a decline soon set in. May opened at 71¼c and reacted to 70⅝c.

Subsequently the corn market bulged when wheat showed fresh strength. The close was strong at 72⅜c for May, a gain of 1¼@1⅜c net.

Damage reports from Texas helped put up oats, but offerings began to increase and quotations sank. May started at 53c to 53¼c and fell to 52⅝c.

Advance at the yards afforded only temporary support for provisions. Grain weakness had a more lasting effect. Initial sales ranged from 2½c lowed to 10c advance, with July options $16.10 for pork, $9.47½ for lard and $8.85 for ribs.

Range of Prices for the Day.

Chicago, Ill., March 9.

	Open.	High.	Low.	Close.
Wheat—				
May	1.04	1.05	1.03½	1.04⅞
July	.98½	.99¾	.97⅞	.99⅝
Sept.	.96⅛	.97⅝	.95½	.97⅝
Corn—				
May	.71¼	.72⅜	.70⅝	.72⅜
July	.71¼	.72¾	.70⅝	.72⅜
Sept.	.71¼	.72⅜	.70¾	.72⅝
Oats—				
May	.53	.53¼	.52½	.52⅝
July	.49⅛	.49⅝	.48⅜	.49⅝
Sept.	.42¼	.42½	.41¾	.42⅜
Mess Pork, per bbl.—				
May	15.70	15.95	15.67½	15.95
July	16.10	16.20	15.97½	16.20
Sept.	16.35	16.45	16.20	16.45
Lard, per 100 lbs.—				
May	9.30	9.37½	9.27½	9.37½
July	9.47½	9.55	9.45	9.55
Sept.	9.67½	9.75	9.65	9.70
Short Ribs, per 100 lbs.—				
May	8.75	8.82½	8.75	8.82½
July	8.85	8.90	8.82½	8.90
Sept.	9.02½	9.07½	9.00	9.07½

Toledo Seed Market.

Toledo, O., March 9.—Cloverseed—Cash and March, $12.95; April, $12.65; October, $9.05; No. 2, $12.65@12.75; No. 3, $12.45@12.55; rejected, $12.10@12.30; no established grade, $9.00@12.50.
Alsike—Prime and March, $12.90.
Timothy—Prime and March, $7.05.

Toledo Closing Prices.

Toledo, O., March 9.—Closing prices today were as follows:
Wheat—Cash, $1.03; May, $1.04¾; July, $1.02⅛; September, 99¼c.
Corn—Cash, 70¼c; May, 73¾c; July, 73¾c; September, 74c.
Oats—Cash, 55½c; May 56c; July, 51½c; September, 44¼c.
Rye—Cash, 93c.

New York Grain and Provisions.

New York, March 9.—Flour — Market firm; spring patents, $5.25@5.50; winter straights, $4.25@4.40; winter patents, $4.50@4.80; spring clears, $4.25@4.50; winter extra No. 1, $3.70@3.80; winter extra No. 2, $3.55@3.65; Kansas straights, $4.75@4.85.
Wheat—May, $1.07¼@1.07¾.
Raw Sugar—Market steady; Muscovado 89 test, $4.02@4.11; centrifugal 96 test, $4.52@4.61; molasses sugar 89 test, $3.77@3.86; refined sugar, market quiet; crushed, $6.50; powdered, $5.90.

LIVE STOCK.

East Buffalo Market.

East Buffalo, N. Y., March 9.—Hogs—Receipts today were 3,200 head; shipments today were 2,280 head, all to New York; official shipments to New York yesterday were 2,470 head; market closing strong; yorkers, mediums and heavies, $6.90@7.00; lights, $6.50@6.75; pigs, $6.00@6.30; roughs, $6.00@6.25; stags, $4.50@5.60.
Sheep and Lambs—Receipts today were 3,000 head; market strong for sheep and 15c higher for lambs, with tops at $7.55.
Cattle—Receipts today were 250 head; market steady.

Chicago Market.

Chicago, Ill., March 9.—Cattle — Receipts today were 200 head; market steady; beeves, $5.00@8.85; Texas steers, $4.70@6.00; western steers, $5.10@7.10; stockers and feeders, $4.10@6.10; cows and heifers, $2.25@6.70; calves, $6.00@8.50.
Hogs—Receipts today were 12,000 head; market slow; light, $6.30@6.60; mixed, $6.30@6.55; heavy, $6.35@6.65; roughs, $6.35@6.45; pigs, $4.60@6.25; bulk of sales, $6.50@6.60.
Sheep and Lambs—Receipts today were 2,000 head; market steady; native sheep, $3.75@5.40; western sheep, $4.25@6.25; yearlings, $5.10@6.20; native lambs, $5.25@7.35; western lambs, $5.75@7.45.

Cincinnati Market.

Cincinnati, O., March 9.—Cattle — Receipts today were 203 head; market steady; steers, $4.35@7.25; heifers, $3.25@6.00; cows, $1.50@5.00; calves, market steady; $3.50@6.00.
Hogs—Receipts today were 1,055 head; market 10c higher; packers, $6.65@6.85; stags, $3.25@5.50; common sows, $4.50@6.15; pigs and lights, $4.50@6.65.
Sheep and Lambs—Receipts today were 101 head; market steady for sheep and lambs; sheep, $1.25@6.90; lambs, $3.00@7.00.

Pittsburg Market.

Pittsburg, Pa., March 9.—Cattle — Receipts today, none.
Hogs—Receipts today were 2,000 head; heavy yorkers, $7.10; light yorkers, $6.75; pigs, $6.00.
Sheep and Lambs—Receipts today were 1,500 head; top sheep, $5.50; top lambs, $7.40.
Calves—Receipts today were 100 head; tops, $9.00.

PRODUCE AND POULTRY.

Chicago Market.

Chicago, Ill., March 9.—Butter—Market steady; creameries, 27@30c; dairies, 24@28c.
Eggs—Market firm; receipts today were 7,983 cases; at mark, cases included, 19@19½c; ordinary firsts, 19c; firsts, 20c.
Cheese—Market steady; daisies, 17½@18c; twins, 17¼@17½c; young Americas, 17½@18c; long horns, 17¼@18c.
Potatoes—Market strong; receipts today were 68 cars; $1.15@1.20.
Poultry—Market steady; turkeys, alive, 14c; dressed, 18½c; chickens, alive, 14½c; dressed, 15c; springs, alive, 14½c; dressed, 15c.
Veal—Market steady, at 7@11c.

New York Market.

New York, March 9.—Butter — Market weak; receipts today were 6,457 packages; creamery specials, 30c.
Eggs—Market unchanged; receipts today were 22,581 cases.
Poultry—Alive, market dull; chickens, 13c; fowls, 16@16½c; turkeys, 15@20c; dressed poultry, unchanged.

OIL.

Toledo Market.

Toledo, O., March 9.—North Lima, 82c bbl; South Lima and Indiana, 77c bbl.

STOCKS AND BONDS.

The Day on Wall Street.

New York, March 9.—Moderately large dealings in United States Steel and Amalgamated Copper at fractional declines was the one feature of the opening stock market today. The general tendency was toward heaviness, the only active stock to open with a gain being Reading. Pittsburg Coal advanced a point and General Electric ⅝.

The market went lower before an active demand for the copper stocks turned the trend of prices upward. Amalgamated Copper mounted nearly a point to 71⅞ and there was also large absorption of the American Can issues at good gains. Prominent railroad shares recovered to yesterday's closing figures, but United States Steel was sluggish and met stock on small rallies.

In the final dealings the movement became more active and early recessions of the speculative leaders were largely recovered. Among the noteworthy gains were Pittsburg Coal 2¼, the preferred 3, Minneapolis, St. Paul & Sault Ste Marie 2¼ and Lehigh Valley, Atlantic Coast Line and American Car from 1 to 1¼.

NEW YORK STOCK LIST.

Last Sale.

New York, March 9.

Amal. Copper..	71	Inter.-Met.	18½
Am. Beet Sug.	56	do pfd.	58⅜
Am. C. & Fdy..	55⅛	Louis. & Nash.	156
Am. Cot. Oil...	49½	Missouri Pac...	40¾
Am. Loco......	36½	M., K. & T. ...	28⅞
Am. S. & Ref.	76¼	Nat. Biscuit ..	146
do pfd.	104¼	National Lead.	53¾
Am. Sug. Ref...	118½	N. Y. Central..	112½
An. Min. Co...	38½	Nor. & West...	109
Atchison	105¾	Northern Pac..	119¼
At. Coast Line.	138⅞	Pacific Mail ...	32
Balti. & Ohio..	103½	Pennsylvania	123¼
Br. Rap. Tr...	79¾	People's Gas...	106½
Canadian Pac.	231⅝	Pull. Pal. Car..	159¼
Ches. & Ohio..	73¾	Reading	156¾
Chi. & North..	141½	Rock Is. Co....	23¾
C., M. & St. P.	108	do pfd.	48⅞
Col. F. & Iron.	25	Southern Pac..	109¼
Col. & South..	43	Southern Ry...	29
Del. & Hud....	169½	Union Pacific..	168
Den. & Rio G..	21⅝	U. S. Steel	64⅞
do pfd.	41⅝	do pfd.	110½
Erie	33⅞	Wabash	7⅜
Gt. Nor. pfd...	132⅞	do pfd.	18½
do Ore Ctfs..	38½	Western Union	84⅝
Illinois Cent...	136½		

DEAD GIRL A BRIDE.

Sensational Announcement at a Funeral in Ohio.

Warren, Ohio, March 9.—A sensation was created at the funeral today of Mabel Emma Baxter, 18 year old daughter of a prominent business man here, when it was announced that she was married some time ago at Windsor, Canada, to Theodore Finney, a student of Hiram college and scion of a prominent Warren family.

The girl died suddenly following an operation. When Rev. Mr. Rheinhold, who conducted the funeral services, announced that the girl had been married some time ago, some of her schoolmates became hysterical. The young husband was present.

BABE DEAD AT HER SIDE.

Indianapolis, Ind., March 9.—With a premonition that something was wrong Mrs. Samuel West awakened with a start early today and found her five months old daughter, Mary, dead beside her. It is believed the mother, while asleep, placed her arm over the baby's face or rolled against her and smothered her to death.

Political Announcement.

ANNOUNCEMENT.

Fort Wayne Sentinel:
Please announce that I will be a candidate for Prosecuting Attorney (second term) of Allen county, subject to the decision of the voters at the democratic primary.
HARRY H. HILGEMANN.
2-19-tf

COUNTY COMMISSIONER.

Editor Sentinel:
Please announce to the readers of The Sentinel that I am a candidate for County Commissioner for the Third district of Allen county, subject to the decision of the voters at the democratic primary.
WILLIAM C. SCHWIER.

Editor Sentinel:
Please announce to the readers of The Sentinel that I am a candidate for County Commissioner for the First district of Allen county, subject to the decision of the voters at the democratic primary.
CLAYTON A. LINDEMUTH.
Mon. Sat. 12-4-tf

Editor Sentinel:
Please announce to the readers of The Sentinel that I am a candidate for County Commissioner for the First district of Allen county, subject to the decision of the voters at the democratic primary.
RAYMOND J. MOUREY
Kindly solicits your support. 12-13-tf

Editor Sentinel:
Please announce my name as a candidate for County Commissioner from the First district, subject to the decision of the democratic primary in 1912.
ALBERT J. BLACK,
12-27-tf Milan Township.

Editor Sentinel:
Please announce to the readers of The Sentinel that I am a candidate for County Commissioner for the Third district of Allen county, subject to the decision of the voters at the democratic primary.
O. BIRD.

Editor Sentinel:
Please announce to the readers of The Sentinel that I am a candidate for County Commissioner for the First district of Allen county, subject to the decision of the voters at the democratic primary.
WILLIAM GERNHARDT.
2-19-tf

FOR SHERIFF.

Editor Sentinel:
Please announce to the readers of The Sentinel that I am a candidate for Sheriff of Allen county, subject to the decision of the voters at the democratic primary.
BENJ. F. EICK.

Editor Sentinel:
Please announce that I am a candidate for Sheriff of Allen county, subject to the decision of the democratic voters at the primary of 1912. I will appreciate your support.
A. C. FLAUGH, Wayne Township.
Dly. 1-13-tf

Mr. Editor:
Please announce that my name will be submitted as a candidate for sheriff of Allen county, subject to the decision of the democratic voters at their coming nominating primary.
JOSEPH F. GETZ.
2-9-tf

Editor Sentinel:
Please announce to the readers of The Sentinel that I am a candidate for Sheriff of Allen county, subject to the decision of the voters at the democratic primary.
1-16-tf A. C. GLADIEUX.

ANNOUNCEMENT.

Fort Wayne Sentinel:
Please announce that I will be a candidate for Coroner of Allen County, second term, subject to the decision of the voters at the democratic primary.
DR. EDWARD H. KRUSE.
2-8-tf

Editor Evening Sentinel:
Please announce to the voters of Allen county that my name will be submitted to the democratic nominating primary as a candidate for commissioner from the Third district, subject to the decision of the democratic voters.
THOMAS TURFLINGER,
3-9-tf Wayne Township.

WANTED.

WANTED—Stenographers and typewriter operators out of employment, please call at the Remington Typewriter office, 211 East Berry St.

WANTED—A cook. Apply at Hope Hospital. 9-3t

WANTED—Plain sewing and orders for infants' layettes. Address M., care of Sentinel. Tu.-Th.-Sat.-tf

WANTED—One good vest maker at F. T. Weitzmann & Sons, 1206 Calhoun St. 5-5t

WANTED—Boy over 16 years, to work in press room and assist on mail. Apply at Sentinel office. 8-2t

WANTED—Salesmen. Northwest Ready Roofing Co., 306 East DeWald St. Tel. 7206.

WANTED—Acquaintance of refined young lady. Address Box 18, care Sentinel.

WANTED—An experienced patternmaker. Call at once, Fort Wayne Engineering and Mnfg. Co., corner Sixth and North Calhoun St. 2-18-tf

WANTED—If interested to call and inspect our line of steel boats and launches. Gunkle Boat Co., 1333 Swinney Ave. Phone 7032. 9-7t

WANTED—Responsible party wants furnished modern house or housekeeping suite in residence section. References exchanged. Address F., care Sentinel. 2-29-tf

WANTED—Four coal shovelers and two teamsters at Kanadian Coal Co. office, 1430 Hanna. Good wages paid. Call at once.

WANTED—Stenographers and typewriter operators out of employment, please call at the Remington Typewriter office, 211 East Berry St.

WANTED—SALESMEN—Earn $250 per month, sell dealers highly advertised article. Samples not necessary. ELATO CO., Station L., New York, N. Y.

WANTED—To exchange two rental properties for vacant lots, or will sell on easy payments. No agents need apply. Address Traveler, care Sentinel. 3-5-tf

WANTED — Ladies wanting switches, puffs, curls, etc., made from combings. Also furnish hair. Mrs. Florence Laboe, 714 Van Buren, between Main and Berry. 2-23-tf

WANTED—To rent modern house, with six or more rooms; located on or near either East Lewis St., East Main St., or East Creighton Ave. car lines. Box 14, care Sentinel. 8-6t

LOCAL REPRESENTATIVE WANTED—No canvassing or soliciting required. Good income assured. Address National Co-Operative Realty Co., V980 Marden Building, Washington, D. C. 2-9-16-23-30

WANTED—Buyer for 5-room cottage and 8-room house, corner lot; hot water heat, beautiful location. Bargain—50 per cent less than would cost to build them. No agents. Address B., care Sentinel. 3-9-Sats-tf

PERSONAL—A lady would like to make the acquaintance of educated gentleman with means. Catholic bachelor about 40 preferred; object matrimony. Address Miss Alice Hughes, General Delivery, Decatur, Ind.

WANTED—Have you any newspapers or magazines that you will donate to THE AMERICAN BOY SCOUTS, to assist in uniforming the boys of this city? We will call for them if you will send us your address. THE AMERICAN BOY SCOUTS EDWIN T. JACKSON, Scout Master. Headquarters 802 W DeWald St. Phone 6693. 10-10-tf

WANTED

Girls to do Office Work.

Must be over sixteen years old; must write plain. Permanent and pleasant positions for the right parties. No piece work—straight salaries paid. Wages proportioned according to experience and ability.

Apply,

J. W. KIDD CO.

Cor. Fairfield and Hendricks.

WANTED GIRLS

Steady Employment, Pleasant Work.

—Apply At—

LAMP WORKS OFFICE

Holman Street.

VACANT LOTS

WANTED—All parts of city. Have strong demand for real estate investments. Customers waiting. THE WILDWOOD BUILDERS, REAL ESTATE DEPARTMENT, 602-608 Shoaff Bldg. Phone, 2147. 2-29-tf

SITUATIONS WANTED.

BOOKKEEPER desires position part time or evenings. Will write up books, take trial balances, prepare statements. Assistant, care of Artemas R Hopkins, Certified Public Accountant, Peoples Trust Bldg. Telephone 339. 3-4-1m

FOR SALE.

FOR SALE—Lot; bargain, $525. Care Columbia Ave., L 14, Sentinel.

FOR SALE—Lot, South Fairfield Ave. Inquire 952 Erie St. Phone 1342-red. 7-3t

FOR SALE—Lot 1324 West Jefferson. Phone 6743-black. 4-6t

FOR SALE—Lot on Winter St. Inquire Dr. Ogle, 112 West Wayne St. 2-15-tf

FOR SALE—Choice lot, 65x150, 4th block from Calhoun St. Also 5-room house and lot, $1,150. H. Goldstein, 10 and 11 Bank Bldg. Phone 2460.

FOR SALE—A strictly new 8-room, modern house, with two cellars, paved street. Inquire at 2408 Johns St. From owner, no commission. 2-27-tf

ONLY $340.00 will buy a substantial Georgia property that can easily pay one hundred per cent annually or more without requiring the attention of the owner. Write quick to Georgia Farm, Fruit and Pecan Company, Waycross, Georgia. Mch. 9-16

HOUSEHOLD GOODS.

FOR SALE—Cheap dining room table. Call at 1217 Wilt St. 3-9-tf

FOR SALE—A small Garland gas stove. Call at 2913 Thompson Ave, or phone 6752-green. 9-3t

FOR SALE — Second-hand household goods, steel range, base burner, etc. Call No. 407 Shoaff Bldg., or phone 2899. 2-tf

FARMS.

FOR SALE—Forty-four acres, Springfield township, $2,800. J. R. Burns, Vesey's greenhouse, or Spencerville, Ind., R. 1; Harlan phone. 8-3t

FOR SALE—A farm, 160 acres; also small farm for rent; city property in exchange. Address Box 12, care Sentinel. No agents. 7-5t

FARMS—98 acres at $60 per acre; 10 acres and several forties near city, well improved. See me about farms. Freistroffer, next to Hamilton Bank, Calhoun street. 2-19-tf

FOR SALE—Fifty-acre farm, nearly level; mostly black sand, gravel; half cultivated, balance nearly ready; new house, log barn, granary, fruit; half mile to railroad, $2,750. Also 7 acres, no house, $350. Ray E. Shafer, Lagrange, Ind. 8-6t

AUTOMOBILES.

FOR SALE—One two-cylinder Auburn touring car in first-class condition; price, $800.00. Address Box 13, Grabill, Ind. 8-2t

FOR SALE—Frame, springs, axles, wheels and tires (solid), $25; all but power plant. Also Winton engine and transmission, $35. Inquire Kyle, 1003 Lincoln Ave. 8-2t

FOR SALE—Five pass, 4 cyl. automobile; cost $3,000; is in 1st class condition; weighs 2500; will sell for $750. Also 1 4 cyl. Ford runabout, $150.00. Ohnhaus Automobile Co., 218 West Berry St.

POULTRY.

FOR SALE—Cheap. S. and R. comb R. I. Red cocks and cockerels. Weigh 6 to 8 lbs. Mrs. Merritt, Abbott St.

FOR SALE—At a bargain; Forty single comb Buff Leghorn chickens, Cornwell strain. Call or address 639 West Third St. Phone 827-blue. George Ford. 9-3t

FOR SALE—MISCELLANEOUS.

FOR SALE—Gray horse; 9 years old; sound. Inquire 511 Huffman or phone 2906-red. 2-27-tf

FOR SALE—Duroc Jersey, bred Gilts; 200 to 240 lbs. for March and April farrows; open Gilts. Write C. C. Miller, R. 9, Decatur, Ind. Mch. 9-12-16-23

FOR SALE—Old papers for wrapping and and to put under carpets; 5c a bundle. At The Sentinel office. 8-3-tf

FOR SALE—Blacksmith tools and stock, doing nice business in lively town; good reasons for selling. Address Box 13, Grabill, Ind. 8-2t

FOR SALE—Look! Look! Just received a car of Hocking Valley coal, $4.25 per ton. Phone 6537-blue. Prompt delivery. 3-8-tf

FOR SALE—New Way Hay Press making 200-lb. bale; also Southwick press making three-quarter bale. Fort Wayne-Auburn Auto Co. 2-8-tf

FOR SALE—New Counters, Cash Registers, Flat and Roll Top Desks, Refrigerators, Snow Cases, Safes, Scales and Hand Trucks. G E. Bursley & Co. 6-24-tf

FOR SALE—The following tinners' tools: One set forming rolls, one folding machine, one stove pipe crimping machine, one furring machine and other small tools. Price right if sold soon. Address W. W. Wann, Grabill, Ind. 8-2t

Furniture Repair Shop.

Furniture, Upholstering and repair shop. Old furniture made as good as new. Also caning and varnishing. Best work at reasonable prices. Send postal—will call for and deliver goods. F. Baus, 1219 Lafayette St. 3-9-2m

FOR RENT.

HOUSES.

FOR RENT—House 1119 Maple Ave. Inquire at same. 2-27-tu. th. sat.-tf

FOR RENT—Nine-room modern house, corner Washington and Union. Inquire at 1125 Fairfield Ave. 8-2t

FOR RENT—Modern house, 7 rooms and bath; corner Pontiac and Calhoun St. Inquire at 216 East Jefferson. Phone, 598. 2-25-tf

FOR RENT—434 West Creighton Ave.; 132 Brackenridge St.; 426 East Pontiac St., modern. Schrader & Wilson, Main and Court Sts., first floor. 2-21-tf

FOR RENT—Ten-room house, 1332 Washington Blvd. west. Hard and soft water, bath room, furnace and electric lights. Rent, $35.00 per month. Call at Sentinel office. 1-13-tf

FOR RENT OR SALE—Suburban home; first class improvements, garden soil, tile drained. If not sold by March 1st will rent on five-year lease. 32 acres joins Allen county farm on the west and east of Erie railroad. Fare 5 cents on Broadway line, Stop No. 7. Inquire at Nuttman & Co. Bank, 132 East Main St. O. S. Hanna. 2-10-tf

FLATS.

FOR RENT—Two flats in the White Apartments. Phone Janitor, 2721-red. 3-8-tf

FOR RENT—Four-room flat, with bath, in business district; light housekeeping or office purpose. Inquire 128 West Wayne St.

ROOMS.

FOR RENT—Five rooms Lakeside, $15.00. Address Box 11, care Sentinel.

FOR RENT—Furnished room; private family. 2917 South Wayne Ave. 9-2t

FOR RENT—Newly furnished rooms; modern; 126 East Washington. 7-3t

FOR RENT—Nicely furnished front room in private family. 1923 South Calhoun St. 9-2t

FOR RENT—Pleasant room in private family, furnished. 2917 South Wayne Ave. 7-2t

FOR RENT—Large front south room; all conveniences; suitable for two. 531 E. Jefferson St. 8-3t

FOR RENT—Nicely furnished front room, modern; rent reasonable. Lady preferred. 1217 Fairfield Ave., one-half block south of Jefferson St. 2-21-tf

STORE ROOMS.

FOR RENT—Store room, just off of Calhoun St., on Brackenridge St.; will remodel to suit tenant. Inquire at Hof Brau. 2-28-tf

BARNS.

FOR RENT—Fine barn on south side, suitable for garage; will hold two machines. Phone 6902-red. 9-3t

FARMS FOR RENT.

Five improved farms near Mobile, Alabama. Tenants share, two-thirds of crop. Tenant must furnish team and tools.
3-5-tf JOHN H. VESEY, 514-16 Shoaff Bldg.

FARM FOR RENT.

Twenty acres 4¼ miles from court house, well adapted for gardening, dairying or chicken raising.
See HOWARD HANTHORN, Rooms 22-23 Swinney Block.
3—7-9-12

LOST

LOST—Gold nose glasses, with chain, in a case, on West Creighton Ave., or Broadway car. Return to 818 Eliza St. Reward

FOR SALE

REAL ESTATE.

McKinnie Realty Co.

Farms—We have a large list. City, suburban and business properties to sell or trade.

Platting grounds in desirable locations on south side, 20 acres on Hanna and 50 acres on Fairfield avenue. Close to city.

WANTED—Leases on good business properties. Rent collections.

Phone 666. 806 Harrison St.

Walsh and Cook

GENERAL INSURANCE AND REAL ESTATE AGENCY.

Elegant six-room modern home on Beaver Ave.
Beautiful modern six-room home on Organ Ave.; payment plan.
Nice lot, 45x150, on Rivermet Ave.
Eight-room house corner lot, on Michigan Ave.; very cheap.
Choice lots and homes in all parts of the city on the payment plan.
If you want to sell or buy, come and see us.
Open Wednesday and Saturday evenings.
Main office, 134 E. Berry St. Phone 2476.
South side office 1835 Calhoun. Phone 6592

H. L. Van Meter

REAL ESTATE

Over Old National Bank.

10-room modern house, hardwood floors, corner lot, West Wayne St.; a special bargain.

20x140 feet, west side Calhoun St.; special low price for thirty days.

Central business block, paying 9 per cent; owner leaving city, must sell.

New modern 7-room house, West Wayne St.; 40 foot lot; price $5,000.

Phone 327

FREEMAN'S SCHOOL OF CUTTING and Dressmaking. Spring term open March 18th. Patterns cut to measure. 1114 Harrison St. 3-9-1m

SEWING MACHINES.

H. C. HITZEMANN SEWING MACHINE COMPANY.
No. 8 Arcade. Phones 2480-6860.
Dealers in Domestic and White Sewing Machines, Needles, Oils, Parts and Supplies for any Sewing Machine. Bicycles and Sundries.
REPAIRING A SPECIALTY.

Churubusco, Ind., Jan. 1, 1912.
This is to certify that I have used 2½ bottles of Dr Niswonger's Dandro or Dandruff cure, and I must say that I was completely surprised at it, as I have used so many dandruff cures and never found one before that was as good as Dr. Niswonger's remedy. Try it and be convinced. Yours very kindly.
J. B. HASSINGER,
Churubusco, Ind.

STORAGE.

STORAGE—Pettit's Storage Warehouse; fireproof. Household goods stored Strong, clean, safe. 414 East Columbia St. Phone 1108 6-8-1911-1 yr

DETECTIVE.

RYAN DETECTIVE and INFORMATION BUREAU—Confidential, reliable, reasonable. 611 People's Trust Bldg. Telephones—Office, 2624; residence, 3260.

PLUMBING.

X Telephone "MARTIN'S PLUMBING SHOP" for a Plumber. Twenty years at the business. Phone 6373. Hanna and Buchanan Sts. X

FOR SALE.

REAL ESTATE.

For Quick Sale

6-room modern home in Forest Park, a genuine bargain at $2,000.00
Two 5-room cottages on Thomas St., close to Bowsers; for quick sale each $1,100.00
Fine corner business block on Lafayette St., showing 12 per cent investment $8,000.00
We have a bargain in a home of 6 rooms and bath; on easy payments only $2,250.00
Two bargains in Bloomingdale cottages, only $1,800.00
A corner lot in Lakeside ....$ 600.00

PEDDICORD & SIGRIST

PHONE, 357. 919-20-21 SHOAFF BUILDING.

Our List of Farm and City Property is the Largest

SEE US BEFORE YOU BUY, SELL OR EXCHANGE.

If you want a garden tract or small farm see us early, as when the snow leaves us many will move to the country and the choice selections will be taken up. We have these small farms in every direction from the city and larger ones as well.

Remember that anything that you want in farm or city property we have it at the lowest prices and, also remember, that we are best equipped to handle all of your insurance.

MONROE W. FITCH & SONS

THE EARTH AND INSURANCE MEN.
5 PER CENT MONEY ON FARMS.

THE FEDERAL SECURITIES AND INVESTMENT COMPANY

IMPROVED PROPERTY.

Location	Rooms	Description.	Price.
South Calhoun	8	Strictly Modern	$4,400.00
Green Street	8	Lights and Both Waters....	2,800.00
Holton Avenue	7	Modern	3,000.00
Hurd Street	8	Modern Except Furnace	3,000.00
Miner Street	10	Modern Except Furnace	4,200.00
Pioneer Avenue	5	Modern Except Furnace	1,800.00
Smith Street	8	Modern Except Furnace	2,700.00
Cottage Avenue	8	New, Strictly Modern	4,000.00

VACANT PROPERTY.

Location.	Dimensions.	Price.
Barr Street	33 1-3x150	$550.00
Fisher Street	50x150	650.00
Holton Avenue	37x150	450.00
Monroe Street	39x133	500.00

The above is only a partial list of desirable properties on our books. For full particulars and terms call or see us.

CORNER CALHOUN AND HOLMAN STS.

(Ground Floor.) Office Phone 910. House Phones 6927 or Black 6518.

FOUR SPECIALS

Double brick house, southwest; lot 96x150; lot can be sold off west side; $300 spent on this property will make it a 10½ per cent. investment; $4,650.

All modern home on Fulton street, $5,200.

7-room house on South Broadway; fine locality, west side street; $3,000.

Lot on Spy Run, close in; dandy for house for renting; $1,200.00.

John H. Vesey

Tel. 2736. 514-16 Shoaff Bldg.

Go South

Buy a farm where the trees are green and the farmer is putting out his spring crop. Three crops a year yield three times the profit of one crop here. You can go any day you wish at my excursion price.

Your round-trip R. R. fare credited on price of land if you buy 40 acres. You can plant crops that will bring in money every month.

The land lies ten miles west of Mobile. Buy land from the

Alabama Farm Land Co.

JOHN H. VESEY, President.
Fort Wayne, Ind. 514-16 Shoaff Bldg.
Telephone, 2736.

UNITED REALTY CO
For Sale or Exchange.

Near Knitting Mills and Main St.—Seven-room house, modern except heat, natural wood finish, grill work, etc. Good neighborhood. Price $2,500.
Kinniard Ave., near South Wayne car line—Good 7-room house, good barn, large lot. Rented for $20 monthly. Consider lot in part. Price, $2,800.
FARMS—We have several farms where possession can be had at once.
90 ACRES—Six miles out near interurban. Very productive black and sandy loam soil. Good buildings. Consider small farm in part. Per acre $105.
TILE MILL—In a good farming community near here. A moneymaker. Good reason for selling. Will sacrifice.
304 BANK BLK. PHONE, 2120.

FOR SALE

EAST LEWIS STREET—Brick, 7 room house, large corner lot, 50x150 ft. This can be had reasonable if sold at once.

Large house with large corner lot on Hayden street; price, $2,200.00.

West Lewis Street, 1½ blocks from Calhoun, 8-room house; price, $4,100.00

Romy & Brewer

22 BANK BLOCK.

FINE HANDWORK

Dainty Hemstitching, Featherstitching, Exquisite Embroidery, Eyelet work and Buttonholing. Marking all kinds of Linen. Shirtwaists a Specialty. Mend Bureau, 1 and 2 Bank Block, second floor. 2-23-m.

SECONDHAND FURNITURE.

I am paying the highest cash prices for Furniture and Stoves, at 1213 Calhoun St. Phone 2231. I TOMKINSON. 3-9-1f

FOR SALE.

REAL ESTATE.

Removal Notice

W. E. Doud.

Wishes to announce the removal of his real estate offices to the second floor, Shoaff Building.

Calhoun street front.

Bloomingdale

I have some choice lots on High St. and Sinclair Ave., near St. Mary's Ave., that I will sell at reasonable prices and on easy terms. Will also build you a house if you can make a fair payment down. Call on

Louis F. Curdes

PHONE, 622. 218-220 SHOAFF BLDG.

K. J. Bauer & Co.

7-room house, modern except furnace, close in, price $2,150.

5-room house on High St., price $1,250.

Several cottages near St. Andrew's Catholic church on easy terms.

Good house on Summit St. Price right.

Office Open Evenings. 717 Clinton St.

B. F. ROUSSEAU

Suburban homes, garden farms and poultry farms, any size, in the close vicinity of Fort Wayne. Some exceptionally desirable properties convenient to interurban and city car service.

Room 526 Shoaff Building,

Office Phone 3083. Residence 3195.

Klomp & Bieber

Improved farms near Fort Wayne. Acres, 40, 80, 160, one 10, 12, 15 and 20 acres near New Haven.
Good 8-room modern house, Masterson Ave., $4,500.
Six-room modern house, Smith St., $2,300.
Room 19 Swinney Block. Phone 2974.

For Sale Real Estate

Strictly modern 9-room house; hot water heat, soft water bath; close in; $5,600.
Beautiful 8-room house, with bath, electric lights, paved street, facing Reservoir Park; $3,000.
Strictly modern 9-room house, 300 block, West Wayne St., $5,300.
Nice 8-room house with bath and lights, East Lewis St., near Monroe; $3,000.
12½ acres, only five miles from the city; fine 7-room house; barn 30x40; windmill; fine young bearing orchard; 1½ acres in strawberries, one acre in gooseberries, one acre in currants; 1½ acres in raspberries. Price $3,500.
Fine 4-room cottage, lot 45x140, near Organ Factory; $1,100.
3 acres with fine 7-room house, near Broadway car line; $4,000.

K. VORNDRAN

GENERAL FIRE INSURANCE.
Rooms 3-4 (2nd Floor) Pixley-Long Block.
Open Saturday Evenings.
Office, 409—PHONES—Residence, 6078.

TOWN WIPED OUT; ANOTHER GAINER

Gandy, Neb., Will Move Bag and Baggage Over to Stapleton.

LONG STRUGGLE ENDS

Lincoln, Neb., March 9.—The town of Gandy, county seat of Logan county, just on the edge of the sandhills country, is preparing to go out of existence after a futile struggle of something over twenty years to get a railroad. Just as soon as spring will permit of comfortable moving the people of Gandy will "hike" across the prairie three miles to the new village of Stapleton, the present terminus of a branch line of the Union Pacific. The court house, probably, will go with the people, for Gandy is not proud of either its present or past history, and, according to present indications, there will be no one left to make a contest for the retention of the county seat.

The story of Gandy's downfall and Stapleton's uplift is interesting and has to do with a beardless youth, scarcely twenty-two years old, but possessed of such a fund of initiative and push as to compel responsible heads of a great railway system to sit up and take notice. Logan county, since its organization, had until recently been without a railroad. The people were a unit in wanting it. It was regarded as natural Union Pacific territory, but the magnates of that line were slow in starting the work, seeing no prospect of a rival company attempting to enter the field.

An occasional survey was made for an extension from Callaway, in Custer county, with Gandy the proposed terminus, but it was found the county seat was inaccessible from an engineering standpoint. The grade to have reached the town would have had to suffer too great an increase to be at all practicable, and the Union Pacific, therefore, did the next best thing, established a town site—on paper—at a point nearest to the place which they could reach.

It was agreed to call the place Stapleton, and the people of Gandy, without jealousy in their hearts, rejoiced in the success of their near neighbor-to-be, and the thought that they soon would hear the whistle of the locomotive. But they didn't. Having gone thus far the railroad people decided to wait. Just then a new force appeared in the person of a stripling with lots of animation and energy and two high-power automobiles. He gave his name as Durant, and the first thing he did was to deposit something like $13,000 in various Chester county and Logan county banks. He brought a chauffeur and secretary with him, and his only instruction to his assistants was to keep their mouths shut and do as they were told.

Then he set out through that part of Custer county extending northwest from Broken Bow to the Logan county line, and began a systematic campaign among farmers and ranchmen, asking them to donate right-of-way and such money as they could spare, with the stipulation that he would provide a railroad. He had a persuasive, convincing way about him that seemed to carry weight, regardless of the fact that he gave no inkling of the source of his backing.

Soon news came to the Union Pacific that there was a lot of railroad talk in the territory it intended to occupy. The report was circulated that Durant represented the Burlington road, but the youth himself was discreetly silent.

The city class of the Scottish Rite, which received the degrees from 4 to 14 Friday afternoon and evening, number thirty-three. The regular spring convocation will begin March 19.

We go to the extreme
In keeping things clean,
Each Queen Bee Wafer
Tells of a bakery a-gleam.

No pure food law can be passed that will require greater cleanliness than we already practice—no a more thorough inspection of materials than we demand in our spotless bakery.

We believe in Dr. Wiley—absolutely purity is the rule in making

Queen Bee Wafers

They are different and better than any other cracker you have ever tasted. That distinctive rich flavor can't be imitated. Just try a pound and see.

CRAIG BISCUIT CO.,
Fort Wayne, Ind.

EXPOSES CROOKED GAMES TO COURT

Maker of "Sure Thing" Devices Tells Judge Landis About Them.

SOME SAGE ADVICE

Chicago, March 9.—Judge Landis, before whom the celebrated Standard Oil case, in which he fined the trust $29,000,000, must have listened with amazement recently to Edward Stockton, whose sporting goods store at No. 160 North Fifth avenue, had been seized by the government, as he enlightened the court on "sure thing" games. It was in regard to the chance that men take in these various forms of gambling that Stockton was speaking.

His occupation was the manufacture of "sure thing" pharaphernalia. He made loaded dice, marked cards, "holdouts," markers, chip "cops," and other articles which the fraternity known ironically as the "gambling" element in this town needs in its business. In advertising these goods, it is alleged, he used the mails. Hence his arrest.

Stockton and the government authorities agree that his firm, which was called Hunt & Co., did a thriving business. Cigar stores used Stockton's "electro-magnetic" dice mechanism; poolrooms found his "sure thing" dice great for trimming persons with a penchant for "craps;" poker clubs and hotel sharks found his various easy aids invaluable to poker.

No Chance at Dice Games.

"Loaded dice?" said Stockton while being cross-examined by Assistant United States District Attorney Robert W. Childs. "Sure we made 'em. Easiest thing in the world. We made 'em out of a combination of lead, platinum and other metals. We used opaque dice, or the translucent kind, made of celluloid; it didn't make any difference, they were always a sure thing for the banker.

"Take our electro-magnetic dice. They were loaded with a small piece of steel. Then there was an electric attachment that ran into a magnet which could be fastened under a bar or a table or in the little humidor that hangs under the glass plate of a cigar counter. Pressing a button sent a load of electric juice into the magnet. The little piece of steel in the dice did the rest. The banker simply couldn't lose. There is no kind of a dice game a banker couldn't control.

"The humidor attachment was popular in cigar stores and saloons. They enabled the saloonkeeper or the cigar man to win about as often as he wanted to. The poolroom people were strong for them, too. The beauty of the electro-magnet was that the victim never could get wise. He used the same dice as the poolroom man did."

"Sure Thing" Poker.

"We made holdouts and other machines for poker players. A clever guy could clean up with our holdout. Then we had a 'check cop.' That was a kind of paste that went into the palm of the hand. Touch a chip with it and it stuck to the paste. The check was palmed, with nobody the wiser.

"We had a card punch, too. A man could sit into a poker game and in half an hour have the whole deck marked so he would know every hand as it was dealt. It takes a smart poker player to play with marked cards, because there are so many to keep track of, but that card punch made a lot of fellows rich."

Stockton had a pamphlet called "Book of Instructions," which he sent out to patrons. It was full of sage advice.

Advice to Gamblers.

Witness the following:

"Be a gentleman when you gamble. Many a $100 bill has been gathered by the fellow who knows how and when to be polite.

"Always make your victim think he is getting the best of it. Let him have all the advantage. Don't wrangle. When the cleanup comes he won't have a thing to hang a squeal on.

"Don't be nervous. Throw out dice in a careless, indifferent way. They will work for you.

"If at any time you are in doubt as to what to do to get the money, tell us your troubles and we will give you good advice.

"How many times have you had a chance to clean up lately if you only had the tools? Opportunity knocks once at every man's door. This is your golden opportunity to knock down some easy money."

After some of these instructions had been read into the record Mr. Childs asked Stockton if he didn't know when he was selling his goods that he was a party to a swindle.

"Oh," was his angelic reply, "it was none of my business what they did with the stuff after we sold it."

MISERABLE STOMACH TROUBLE ENDED, NO BILIOUSNESS OR HEADACHES

Do you feel bright and fresh—as you should feel—when you get up in the morning, do you feel like you have had a good night's rest and like doing a full day's work, or, do you get up all "down and out" and just as tired and sleepy as when you went to bed?

If you do, go to your druggist now and get a bottle of Cooper's New Discovery. Take three doses—one before each meal—and if you don't feel better than you have for many a day go back and get your money.

After taking a few doses of this medicine there will be no dyspepsia and you will not feel the effects of undigested food in the stomach which causes you to have heartburn, sick headache, or dizziness and your food will not ferment and cause the bad odor to your breath. The bad taste in your mouth will leave you and you will feel so much improved that your condition will surprise yourself.

Cooper's New Discovery will take the gas from your stomach and cleanse the intestines, and besides, will prepare the food for assimilation into the blood, the same as a sound, healthy stomach should.

You will feel better as soon as you begin taking this medicine. Don't put it off. Remember, if you do not feel better after three doses, go back and secure your money. After using a full bottle of Cooper's New Discovery you will hardly know yourself.

MORE BABIES IN HOME, LESS TAX

Proposed Iowa Law Gives $200 Relief for Each Child Under 18.

PREMIUM ON BABES

Des Moines, Ia., March 9.—To encourage an increase in the population of Iowa, which showed a loss by the late federal census, a premium on babies is proposed by J. H. McConologue, of Mason City, member of the state tax commission, in a new tax law he has drafted for consideration by the next Iowa legislature. This law proposes to relieve a man of taxation on $200 for every child he has in his family.

The plan is incorporated in the income tax law just drafted by McConologue, which provides a tax on all incomes over $1,000, with relief from taxation extended on $200 for every child under 18 years in the family. This is lookedo upon by many as one way to pension parents, the only drawback being that the parent gains nothing financially by having children unless his income is over $1,000 annually.

The rates of taxation on incomes provided in the proposed law are, $1,000 to $2,000, 1 per cent.; $2,000 to $3,000, 1 1-3 per cent.; $3,000 to $4,000, 1½ per cent.; $4,000 to $5,000, 1 2-3 per cent.; $5,000 to $6,000, 2 per cent.; $6,000 to $7,000, 2½ per cent.; $7,000 to $8,000, 3 per cent.; $8,000 to $9,000, 3½ per cent.; $9,000 to $10,000, 4 per cent.; $10,000 to $11,000, 4½ per cent.; $11,000 to $12,000, 5 per cent.; over $12,000, 6 per cent.

While a single man must pay an income tax on $1,000 and over, if he has a wife his exemption from taxation is raised to $1,500. Here is encouragement for a man to wed, and, as his earning capacity increases, to rear a family.

CHURCH PULPIT STOLEN.

Gary, Ind., March 9.—Members of the Nineteenth Avenue Baptist church reported to the police the church pulpit was stolen and today Shephard King, employed as a janitor by Mayor T. E. Knotts, was arrested and charged with the crime. The pulpit was recovered.

EASY AND SURE WAY TO CURE COLDS

Don't Neglect a Cold, Ely's Cream Balm Will Stop It in the Sneezing Stage.

A cold generally attacks the weakest part, affecting the eyes and ears in some and producing nasal catarrh and throat troubles in others. A cold is due to an inflammation of the membrane lining the air passages, and may be promptly cured with a little Ely's Cream Balm, which immediately relieves the inflammation and all the distressing symptoms, such as sneezing, coughing, running at the nose and eyes, hoarseness, sore throat, fever and headache. One reason why this pure, antiseptic Balm acts so quickly is because it is applied directly to the tender, sore surfaces.

Even in severe, chronic cases of catarrh, Ely's Cream Balm never fails to quickly and effectually check the poisonous discharge which clogs the head and throat, causing the disgusting hawking, spitting and blowing of the nose. This remedy not only drives out the disease, but heals and strengthens the weakened membranes, thus ending catarrh.

Catarrh is a filthy, disgusting disease. Don't put up with it another day. Get a 50 cent bottle of Ely's Cream Balm from your druggist and see how quickly you will be relieved. It is perfectly harmless.

TO AILING WOMEN

A Little Sound Advice Will Help Many a Sufferer in Fort Wayne.

No woman can be healthy and well if the kidneys are sick. Poisons that pass off in the secretions when the kidneys are well, are retained in the body when the kidneys are sick. Kidneys and bladder become inflamed and swollen and worse troubles quickly follow. This is often the true cause of bearing down pains, lameness, backache, etc. Uric poisoning also causes headaches, dizzy spells, langour, nervousness and rheumatic pain.

When suffering so, try Doan's Kidney Pills, a remedy that has cured thousands of such cases. You will get better as the kidneys get better and health will return when the kidneys are well. Let a Fort Wayne woman tell you about Doan's Kidney Pills.

Mrs. A. Brooks, 221 Lewis street, Fort Wayne, Ind., says: "I have taken Doan's Kidney Pills for five years whenever I have been in need of a kidney medicine, procuring them from Meyer Bros. Co.'s Drug Store. This preparation has relieved me of backache and pains through my kidneys and has restored my strength and energy."

For sale by all dealers. Price 50 cents. Foster-Milburn Co., Buffalo, New York, sole agents for the United States.

Remember the name—Doan's—and take no other.

PILES

CURED AT HOME

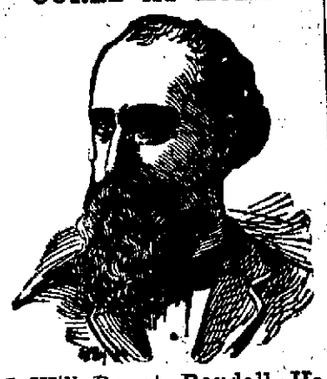

I Will Be at Randall Hotel, Fort Wayne, Monday, March 11th.

All persons, male or female, suffering from Piles, loss of Expelling Forces, Prolapsing, Fissures, Fistulas, Catarrh, Inflammation, Ulceration, Constipation, Bleeding, Blind or Itching Piles, are kindly requested to call and see me.

NO EXAMINATION NO OPERATION

By the use of my

POSITIVELY PAINLESS PILE CURE

All the above named rectal diseases can be cured as easily as if they were on the outside. Come and see me and learn something worth knowing. It may save you hundreds of dollars and years of suffering. If you can't Call write for free trial.

Most kindly yours,

S. U. TARNEY
Sole Proprietor and Manufacturer,
AUBURN, INDIANA.

Maladies of Mankind Mastered

E. W. Moreland, M. D.

E. W. MORELAND, M. D.

Whose European Methods Are Curing the Sick. Who Sees and Treats Every Patient Personally. No Assistants.

A TRUE SPECIALIST

Has had many years of experience in curing chronic diseases of mankind. Owing to my fine success, and desiring to increase my field of usefulness, I want every one afflicted to investigate my system of treatment, and invite in particular all who have been treated elsewhere without success, and all those whose cases have been abandoned by family physicians and so-called experts.

CAUTION

Do not be misled by paying your money to so-called specialists who are of the "GO AND COME KIND," here today and gone tomorrow. The new and untried "MUSHROOM VARIETY," of which Fort Wayne has been infested of late. I am PERMANENTLY established; I am FINANCIALLY and PROFESSIONALLY reliable. You run no risk in placing your case in my hands. CALL TODAY.

MY COUNCIL WILL COST YOU NOTHING

And my charges will not be more than you will be willing to pay for the benefit conferred. I will do by you as I would have you do by me, if our cases were reversed.

CERTAINTY OF CURE IS WHAT YOU WANT

I can cite you to many of the best citizens of this city and surrounding country whom I have cured and made happy.

YOU SHOULD CONSULT A COMPETENT PHYSICIAN

One in whom you may confide, one who makes chronic and obstinate diseases his study and practice, and who has the equipment of appliances and experience to render you the best service that professional skill in this twentieth century can furnish.

NERVOUS DISORDERS

Conditions brought on through misfortune, ignorance or overwork, are nothing to be ashamed of; the disgrace attaches in allowing one's self to longer remain in them; it is also well to remember that

"An Evil Tree Cannot Bring Forth Good Fruit"

So an evil life, vicious habits and hereditary diseases cast their shadows before them and, as in the days of David

A MAN'S SUCCESS DEPENDS UPON HIS STRENGTH AND VITALITY

Diseases of the Stomach, Liver and Kidneys, Heart, Bowels and Rheumatism, receive my special consideration and are successfully treated.

Piles, Fistula, Ulcers and all disease of Rectum permanently cured without the knife.

DISEASES OF WOMEN

Inflammation Ulcerative, Misplacements, Falling of the Womb and Leucorrhoea, cured without any disagreeable treatment or cutting.

BLOOD POISON

My special treatment goes to the very bottom of this disease and forces out all impurities. The blood, the tissues, the flesh, the bones and the whole system are cleansed, purified and restored to good condition.

I treat, cure promptly, safely and thoroughly at the lowest cost, Piles, Rupture, Catarrh, Debilitated Nerves, Loss of Strength, Lowered Vitality, Varicose Veins or Enlargement, Blood Poison, Kidney and Bladder Diseases and all diseases and weaknesses and their complications. CONSULTATION AND EXAMINATION FREE. Write If You Cannot Call.

CALL OR ADDRESS

DR. E. W. MORELAND
SPECIALIST

Office Hours—9 to 12, 1 to 5; Evening, 7 to 8; Sunday, 9 to 1 only.
Permanently Established.
136 WEST WAYNE STREET. FORT WAYNE, IND.

FAT IS FATAL

Fat is fatal to Health, Comfort, Happiness and often fatal to Life

Let me send you a trial treatment FREE OF CHARGE. You can get rid of your fat safely, surely and quickly

What my treatment has accomplished in hundreds of cases. It will help you? Try it!

E. A. Richards, Ex-Mayor of Holly Hill, Fla., says: "Your treatment cured me permanently, it has been two years since I stopped taking it and have not regained a pound. It also cured my Dyspepsia and I now enjoy the best of health."

Rev. Mary Kimball, 112 S. Jackson St., Janesville, Wis., says: "Before I took your treatment I was subject to violent choking fits and my friends were often afraid I would choke to death. Your treatment has cured all this and reduced my waist six inches and my hips eight inches. My garments now are all so large they seem as if made for another woman."

SPECIAL FREE OFFER

I have had such wonderful success with my method of reducing superfluous fat that I have decided to offer for a limited time—**free trial treatments.** Hundreds of testimonials on file show that my treatment **takes off fat at the rate of 5 to 7 pounds a week** and what is more, that the fat **does not return** when the treatment is finished. No person is so fat but what it will have the desired effect, no matter where the excess fat is located—stomach, bust, hips, cheeks, neck—it will quickly vanish without starving, exercising or in any way interfering with your customary habits. My treatment is endorsed by physicians, because of its easy, natural elimination of abnormal flesh and its beneficial effect on the whole system. Perfectly harmless; easy and quick results. Rheumatism, Asthma, Kidney and Heart Troubles leave as fat is reduced. **Don't take my word for this; I will prove it at my own expense.** Write to-day for free trial treatment and illustrated booklet on the subject; it costs you nothing. Address Dr. J. Spillenger, Dept 507 F, 72 Madison Avenue, New York City.

Editor's Note: Dr. Spillenger is well known as a successful Obesity Specialist and any statements he makes can be absolutely relied upon. He is licensed and registered by the State of New York.

It is not luck or chance that makes a man rich

But careful systematic saving—placing your money where it is absolutely safe, and will earn a fair rate of interest.

Tri-State Loan and Trust Co.

Tri-State Loan and Trust Co.

DR. RANKE
FORT WAYNE, IND.
207 Washington Boulevard West.
EYE, EAR, NOSE, THROAT.
GLASSES ADJUSTED.

A COLD, LA GRIPPE, THEN PNEUMONIA

Is too often the fatal sequence, and coughs that hang on weaken the system and lower the vital resistance. R. G. Collins, Postmaster, Barnegat, N. J., was troubled with a severe la grippe cough. He says: "I would be completely exhausted after each fit of violent coughing. I bought a bottle of Foley's Honey and Tar Compound and before I had taken it all the coughing spells had entirely ceased. Foley's Honey and Tar Compound can't be beat." It stops the cough by healing the cause. Refuse substitutes. Dreier Drug Co.

WANTS WORLD-WIDE PROBE.

Bill for International Inquiry Into High Cost of Living.

Washington, March 9.—An international inquiry into the high cost of living was proposed in a bill introduced in the senate Friday by Senator Crawford, of South Dakota. The bill would appropriate $20,000 to enable the president to extend invitations to other nations to participate in a general conference.

REMOVAL NOTICE!

W. E. Doud has removed to second floor, Shoaff Bldg.
3-2-tf

Try Sentinel Want Ads.

ALL WOMEN LOVE

WISS SHEARS AND SCISSORS BECAUSE THEY ARE RIGHT.

They will cut the thickest or thinnest fabrics equally well. They have the most perfect cutting blades, never tire the hand, stay sharp and last the longest.

WISS 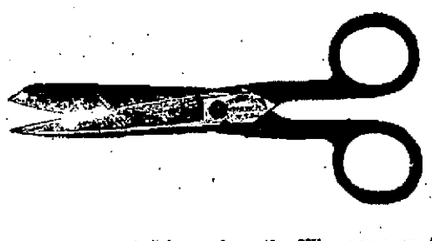 SHEARS

All Wiss Shears and Scissors bear the Wiss name on the blade—this guarantees you absolute satisfaction—or your money back.

POPULAR STYLES, 50c TO $1.00, ACCORDING TO SIZE.

We would be delighted to show them to you.

C. C. SCHLATTER & CO.
COR. COLUMBIA AND CLINTON STS.

Don't Keep On Fooling With a Poor Saw!

You threw your money away when you bought it, but don't waste your life trying to make it work. A new one won't cost much. And if you buy the right kind, it will make wood cutting easier than you ever thought it could be.

Atkins Wood Saws

Go through the wood in a jiffy, with little effort. The blade is tapered and does not stick or "buckle" in the wood. Made of high-grade steel, and holds its keen cutting edge longer than any other. Costs no more than a poor saw. Try an Atkins—be sure our name is on the blade. If it disappoints you, take it right back to the dealer.

H. PFEIFFER & SON CO.
107-109 East Columbia Street

SEE A
TOURIST
GO-CART DEMONSTRATED AT THE

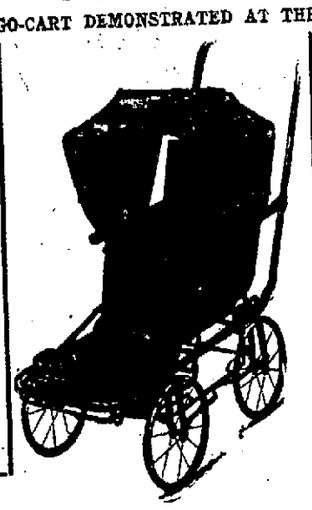

INDIANA FURNITURE COMPANY
YOU WILL THEN HAVE NO OTHER.

Try Sentinel Want Ads.

FIRST COST IS LAST EXPENSE

ROOFING

CASH OR TERMS

Guaranteed 10 Years

Why not take a few minutes' time to think about what you are going to do with your roof before the spring rains set in?

We all agree that shingles cost too much and are not as good as they were in past years.

We have just the roofing you want, which we put on right over the shingles, making you house warmer in winter and cooler in summer.

We recommend our Burmite and Gilsonoid Red or Green Slate Roofing, which is used extensively on residences, churches, bungalows, etc., with the best satisfaction.

Costs considerable less than shingles, lasts longer, and saves considerable on your insurance.

Telephone 7206 or drop us a line, and our representative will be pleased to call and demonstrate our roofing, and if you desire, will give you a figure on roofing your house, without placing you under any obligations whatever.

DO IT NOW

Northwest Ready Roofing Co.

J. A. GEHRKE, Mgr. 306 E. DeWald Street. JOS. A. RAMING, Sales Manager. Telephone 7206. Ft. Wayne, Ind.

Onion Seed

We have a limited amount high-grade tested Southport Red and Yellow Onion Seed grown especially for us, guaranteed Eastern grown and high germination. Don't buy California Seed at any price, if you want high-grade, good-keeping onions. Write us for special prices. Send for Fertilizer Booklet. Write or call for prices on Early Seed Potatoes, northern grown. Buy early.

S. Bash & Co.

UNDERTAKERS

KLAEHN & MELCHING
UNDERTAKERS & EMBALMERS
205 WEST MAIN ST.
Office—Home Phone 228.
Best of Service at Reasonable Prices.
PRIVATE AMBULANCE.

HESTON & RYAN
FUNERAL DIRECTORS and EMBALMERS.
Private Chapel for Services
1010 Broadway
Phones 3314. AMBULANCE.

SCHONE & ANKENBRUCK
UNDERTAKERS and EMBALMERS
Corner Berry and Barr Sts.
Home Phone, 377. Bell Phone, 329.

GETZ & CAHILL
UNDERTAKERS
1031 Calhoun St.
Open Day and Night.
Both Phones 69.

J. C. Peltier
UNDERTAKER
Both Phones No. 25.
117 WEST WAYNE ST.

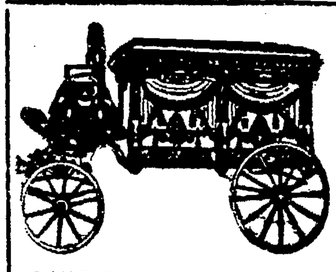

SCHEUMANN & ULMER
UNDERTAKERS & EMBALMERS
OPEN DAY AND NIGHT.
Albert H. Scheumann, Assistant.
839 E. LEWIS ST.
Office 'Phone No. 960; residence, 6186 and 1210.

Very Low One Way COLONIST RATES

NICKEL PLATE ROAD

To points in the West, Northwest and Southwest. Tickets good going March 1 to April 15 inclusive. Ask agent or write

F. P. Parnin, T. P. A., Fort Wayne, Ind.

TO THE PUBL C

KANADIAN COAL CO. is in position to fill all orders promptly for hard and soft coal, coke and kindling.
LOWEST PRICES.
Home Phone, 1388. Bell Phone, 426.
1430 HANNA STREET.

WIFE GIVES LEG BONE TO HUSBAND

Sacrifices Four-Inch Slab of Her Tibia to Prevent His Lameness.

BOTH TO RECOVER

St. Louis, March 9.—With a slab of bone four inches long, an inch and a half wide and an inch deep taken from his wife's left leg and grafted upon his own leg, Fred Bottonhoff, of No. 7425 Ethel avenue, is recovering from the effects of an unusual operation at the Rebekah hospital, No. 3564 Caroline street.

In an adjoining room the wife appeared happy as she told how she had sacrificed the slab of bone because she loves her husband better than herself. She also is recovering and the surgeons say neither she nor her husband will be permanently lame.

November 18 Bottonhoff was struck by an automobile and the leg was broken a few inches above the ankle. The bone had been splintered on either side of the break. Dr. C. M. Nicholson, chief surgeon at the hospital, found it necessary to chisel away some of this splintered bone, leaving a groove the size of the slab just grafted on.

At first the broken splinters were put back in place with a piece of silver wire, but they refused to knit. So Nicholson prepared to remove a slab of uninjured bone from his right leg.

When his wife heard of this she protested. She said the operation might make her husband lame in both legs. The doctors insisted in vain that there was no danger of that. They finally yielded to her importunities and consented to allow her to furnish from her own body the necessary tissue.

When the dual operation was performed the transferred piece of bone was riveted in place by small silver tacks. The doctors say they believe the operation will prove completely successful.

To fill up the groove in Mrs. Bottonhoff's leg the physicians used dry human bone particles. All the surrounding tissues being healthy, they say this will be formed into living bone by nature and that the woman's leg will soon be as strong as ever.

I have high-class investments in Local Bonds and Local Stocks. C. F. Pfeiffer, Shoaff Bldg.

SLIP-ONS AND RAINCOATS
—AT—
SHIELDS

LOOK! LOOK!

Just received a car of Hocking Valley Coal, $4.25 per ton. Phone 6637 blue. Prompt delivery.

Yard Office, Cor. Main and Lake Shore Crossing.

FACTORY SITES

We have a number of good factory sites located on the
LAKE ERIE & FORT WAYNE BELT RAILROAD
We have switching connections with all of the trunk lines entering Fort Wayne, providing for
FREE SWITCHING OF CARLOADS
in and out.
If you want the best shipping facilities and switching service to be had in Fort Wayne, see us before deciding on location for warehouse or factory.
THE L. E. & FT. W. R. R. CO.
H. C. ROCKHILL, Secretary.
FORT WAYNE, IND.
Telephone, Home 2110. Bell 871.

CALLS IT WILD AND IMPRACTICAL

Mr. Hosey Renews Attack on River Beautification Project.

OTHERS RAP BONDS

The project of river front beautification as now advanced was declared "wild and impractical" by ex-Mayor W. J. Hosey in an address at the anti-bond issue meeting held Friday night at the Olive club hall on Maumee avenue, but he asserted that the real issue now involved is whether or no the people have in this instance a right to express their will by ballot as has been the case with every other proposed issue of bonds in the history of the city.

Other speakers included Anselm Fuelber, H. P. Lowry, C. W. Orr, W. H. LaTourette and Jesse Brosius, and in addition to the proposed bond issue of $200,000 for the purchase of river banks the question of track elevation east of Calhoun street also received consideration, the meeting declaring against the bond issue and opposing any scheme of track elevation which does not provide for openings at Clinton street and at Walton avenue.

Raises Canal Possibility.

In the course of his address opposing the bond issue Mr. Fuelber interjected an inquiry regarding the effect of the construction of the proposed barge canal, survey for which has already been ordered by the government. He asserted the belief that it would be a waste of money to provide drives and boulevards along a water front that was likely to soon be utilized by docks and warehouses, lumber yards and grain elevators.

Mr. Fuelber devoted his attention principally, however, to track elevation, insisting upon the Clinton street opening, and charging that the present city administration is dominated and controlled by a "renegade democrat" who had failed in dthe trust reposed in him by the people.

Makes It Campaign Issue.

Robert B. Shirley, of Woodburn, candidate for the democratic nomination for representative from Allen county, was in attendance at the meeting. He declared his belief that the new park board law is oppressive and iniquitous, and that if elected to the legislature he will work for its repeal.

Ex-Mayor Hosey went into much detail in tracing the progress of the city beautiful idea, said that neither Prof. Zueblin nor Charles Muhlford Robinson had ever suggested the propriety of the city purchasing the river banks, declared his belief that the project as now advocated is wild and impractical, and that the purpose for which the money is to be expended does not justify the debt that must be incurred. He insisted that the funds might be more profitably expended in the construction of additional sidewalks, sewers and street pavements than in buying up river banks.

He declared he had no objection to bond issue for public necessities, but contended that by no stretch of the imagination could the river improvement plan be considered a public necessity. He attacked the park board law for the undue power it places in the hands of the board of park commissioners, and declared his belief that ample funds for all necessities in the way of parks and boulevards could have been provided under the old law.

Mr. Lowry Has a Plan.

Harry Lowry was another speaker in opposition to the bond issue, and he based his belief on Fort Wayne's past experience with bonds, which had been extremely expensive. He suggested that the health department, by compelling the owners of the lands along the river banks to clean them up, can acquire the property for the city without cost. He stated that the owners of this property have sworn it off the tax duplicate as being absolutely worthless and he believed that if they were compelled to pay out something to maintain land that was of no use to them, they would gladly give it to the city to be rid of the burden.

Calls it Compliment.

C. W. Orr expressed the belief that the term "kicker" in connection with the proposed bond issue was in fact a compliment. He opposed the bond issue, and condemned the proposed plan to dam the rivers, which, he said, were merely muddy creeks filled with sewage and refuse, and declared his belief thatthe construction of a dam meant the certain flooding of Lakeside, Spy Run and Nebraska in time of high water. Mr. Orr added that he did not believe the men who were advocating the bond issue really think it is a wise thing to foist upon the people.

W. H. LaTourette, who claims the distinction of being "the original kicker" against the bond issue and the civic improvement plan generally, took a fall out of the new park board law. He said he had been invited to attend the meeting called to discuss the completion of Lakeside park, but that he should oppose it so long as it was to be done under the present law, which he regards as unfair and unjust. He urged that citizens vote only for representatives who are pledged to its repeal.

Mr. Brosius in his remarks again referred to the ornamental lighting as an example of civic beautification in which the down town people were getting all the benefit at the expense of the whole people. Ornamental lights all along the river front boulevards, he said, would bankrupt the city.

On Monday evening another of the anti-bond issue meetings will be held at the Barva barn on East Superior street.

Trusses Fitted Right

Knowing how to fit the Truss, and having the right kind of Truss for your case. That's what you get when you come here.

Meyer Brothers

Four Drug Stores.

Inn of the Mild Henry.

The inn "of the mild Henry (zum sanften Heinrich) in a little town of Posen has evidently changed hands during its career, for there is at least an intimation, in an advertisement recently inserted in a Posen newspaper by Hermann Dunkelberg, the present owner, that he may not be especially mild. The advertisement reads: "It has come to my notice that I am accused of having denounced colleagues because they suffered Tannebaum" (a forbidden game) "to be played in their places. As I have no desire to waste my time in court, I hereby promise three marks to anybody who believed this report out of lack of brains, five marks to anybody who spread it because of malice and ten marks to the originator of it, which he can get on personal application to me. Will pay fair price for a good, usable bullwhip. Herman Dunkelberg, Inn of the Mild Henry."

COLD WAVE HITS THE STATE.

Indianapolis, March 9.—The predicted cold wave arrived in Indiana last night and this morning, but not in as severe form as had been feared. The mercury did not drop below seventeen degrees above zero. However, the local weather bureau expects to record tonight the predicted drop to twelve degrees above zero. Slightly warmer weather without snow or rin is predicted for Sunday.

THE LYRIC THEATER.

The Lyric is featuring a Reliance today and night, "The Better Man." This is a strong story and will surely please. The other is a Majestic comedy, "Does You Love Lour Wife?" with Mabel Turnelle as the wife. Monday will start another big week. The feature picture is an Imp, "A Timely Repentance," up to the usual standard of the Monday Imp. The second picture is a special. There will be two vaudeville acts afternoon and night, Evelyn Reynard and Mabel Harper, two very clever young ladies. Tuesday, the Thanhouser flying machine picture, "Flying to Fortune," is the feature. Thursday comes the great big feature, "Shamus O'Brien," a 2,000-foot Imp special. Every detail has been given special attention to make this the one real production of the season.

HERE IS A REAL DYSPEPSIA CURE

No Indigestion, Gas, Sourness or Headache Five Minutes Later.

The question as to how long you are going to continue a sufferer from Indigestion, Dyspepsia or out-of-order Stomach is merely a matter of how soon you begin taking some Diapepsin.

If your Stomach is lacking in digestive power, why not help the stomach to do its work, not with drastic drugs, but a re-enforcement of digestive agents, such as are naturally at work in the stomach.

People with weak Stomachs should take a little Diapepsin occasionally, and there will be no more Indigestion, no feeling like a lump of lead in the stomach, no heartburn, Sour risings, Gas on Stomach or Belching of undigested food, Headaches, Dizziness or Sick Stomach, and, besides, what you eat will not ferment and poison your breath with nauseous odors. All these symptoms resulting from a sour, out-of-order stomach and dyspepsia are generally relieved in five minutes after taking a little Diapepsin.

Go to your druggist and get a 50-cent case of Pape's Diapepsin now, and you will always go to the table with a hearty appetite, and what you eat will taste good, because your stomach and intestines will be clean and fresh, and you will know there are not going to be any more bad nights and miserable days for you. They freshen you and make you feel like life is worth living. adv

LOCAL BANK CLEARINGS.

Volume Shows Gain Over Both Last Week and Last Year.

Bank clearings in Fort Wayne this week reached a total of $1,365,291.80 as against $1,302,892.69 for last week and $1,228,934.58 for the corresponding week of last year. Balances were $202,588.87.

By days this week the clearings were:

Monday	$270,331.54
Tuesday	215,284.49
Wednesday	235,239.56
Thursday	253,039.67
Friday	211,564.66
Saturday	179,831.88

REMOVAL NOTICE!

W. E. Doud has removed to second floor, Shoaff Bldg.
3-2-tf

Try Sentinel Want Ads.

WOLF & DESSAUER

For Tonight---Special from the Bargain Basement

Men's Four-in-Hands 15c

Men's All-Silk Four-in-Hand Ties, new effects, regular 25c values. Special, 15c each; 2 for 25c.

Women's Underwear 39c

Women's Combination Suits, sizes 36 to 44; regular 75c quality, daintily finished. Special, 39c.

Children's Hose 15c

The famous "Newsboy" Stockings for Children; a regular 25c grade.

Special—15c Pair; 2 Pairs 25c.

We serve coffee and rolls every day from 6:30 a. m. until 8 p. m. Geller's Bakery, 212 W. Berry St.
2-24 Sat tf

LOANS

Loans for any amount. For short or long time. All you are required to do is to let us know what amount you want and you get the money at once. No red tape or embarrassing questions connected with our plans and methods of loaning money. Courteous treatment, fair dealing and absolute secrecy.

PEOPLES LOAN COMPANY
718 Calhoun St., Seidel Blk.
Room 5, 2nd Floor. Phone 1773.

THE LEATHER SHOP
CALHOUN ST. FORT WAYNE

Your Debts

LET US PAY THEM. THE WAY to do this is to find out how much you owe. Come to us and borrow the money to pay them, thus making the payments within your income.

We loan on Furniture, Pianos, Horses and Wagons, etc., without removal. 60c per week pays a $25 loan in 50 weeks.

ALL OTHER SUMS IN PROPORTION.

Call on or address

Fort Wayne Loan Co.
Established 1896.
Room 2, 2nd Floor, 706 Calhoun St.
Home Phone, 833.
FORT WAYNE, INDIANA.

Try Sentinel Want Ads. Sentinel Want Ads. Pay.

If It's a Good Thing "Seavey's Have It"

The DILVER Demonstration

-----At the-----

Seavey Hardware Company

119-121 West Main Street.

To be more explicit, the DILVER WILL

Rice your potatoes, turnips, pumpkins or squash for a meal in three minutes.

Remove the skins from a gallon of cranberries, saving half the sugar. Smooth your gravy, remove the hulls from oatmeal, in two minutes, remove the seeds and skins from a quart of tomatoes, grapes or apples in two minutes.

Prepare a gallon of pea or bean puree or tomato buillon in two minutes.

No Waste, No Dirt, and a Child can operate it.

You want the most useful kitchen utensil on the market, don't you? Then get a DILVER Colander.

It more than saves its cost every month and no kitchen is complete without it.

Come and find out what the DILVER way means to you.

Demonstration All Next Week Beginning Saturday, Feb. 9th

Seavey Hardware Company

Phone 149-150. 119-121 W. Main.

We Furnish THE HOME ON EASY Payments

PICKARD HOUSE FURNISHING CO.
113 AND 115 EAST COLUMBIA ST
Store only ONE SQUARE north of FIRST FLOOR and free TRANSFER service